LET'S EVERYBODY HELP!—RED CROSS QUAKE RELEIF TAG DAY OPENS TODAY TO REDEEM

The Port Arthur News

VOL. XXII. NO. 260. PORT ARTHUR, TEXAS, THURSDAY, SEPTEMBER 20, 1923.

OKLAHOMA LEGISLATURE DEFIES WALTON

SHORT STORIES

Facts With Fills, Facetious and Otherwise By "S. S."

Pay Day.

Buy a tag.

More Rain.

Yom Kippur.

Salt caking.

Umbrella business good.

Mosquitoes had off night.

Commission met and disbanded.

"Dry" spell of two days broken.

FAMOUS FIRMS — Lend and Long.

City engineer leveling off water on streets.

Lots of rumors about new buildings going up now.

THINGS YOU SELDOM SEE — 24 hours without rain.

"Cold wave here," postcards Ray Jordan from Los Angeles.

Summer clouds making their last stand over Texas Company.

DAILY SHIP SCORE. In Port Arthur, 13; at Beaumont 3.

Col. Johnson and Horace Watson of Orange visiting Collector Dunn.

Thus far no one has claimed whisky advertised by customs officials.

Texas Company officials caused arrest of two stowaways from Antwerp.

Careful how you leave your auto around. City liable to give it away.

"Where will Col. Duff's road hit Port Arthur?" real estaters querying.

First glass window fitted in new Tyrrel building on Fifth street today.

"Old Home Town" Friday night at the Elks. It's the DeMolay's show.

Hunt! It's the Consolidated Combined Hair Brush and Mirror company, Inc.

House movers making ready for next brick building in 400 block of Fifth street.

Captain Roderick D. Steele sighted wearing overalls on the streets the other day.

Family on tour had a parrot among the baggage in their automobile parked on Fifth today.

Jack Sherley, tenor, sang as he walked along Procter on his way to breakfast this a. m.

OPENING DAY SCHOOL ENROLLMENT SCORE— Port Arthur 5942: Beaumont 5261.

Remember when you had to climb into an automobile through a door in the middle of the back seat?

Deputy Sheriff John Foote motored up to the Nawth End about 1 p. m. today to attend court at 2 p. m.

How times change. Only a few years ago when you read that a man left his family it meant he was dead.

Third Vesper musicale, sponsored by The Port Arthur News for benefit Camp Fire Girls, to be given Sunday.

If you are a married man you'll be glad to know that a Los Angeles woman is paying her husband alimony.

HEARD ON AUTO ROW—1931 model Lincoln will have room for Ford under back seat for little side jaunts into the country.

Now that the Nawth End has decided who'll go to Mexico, we can get back to smaller things, like world's series of league of nations.

Banner Words over at the Seaboard says its easy to figure the value of German mark. "Just add three ciphers to your last value," he says.

Port Arthur News boys guests of Ferguson Airdome last night, to see "Texas, a drama of the west. Management and the show loudly cheered by the kids.

While Captain J. F. Rader goes a-courtin' in the Nawth End today, Captain S. W. Livingston, of the Sabine Pilots, is at the helm of the association's office.

Little Mr. Jones, tipping the scales at 6 pounds, is a new comer. He arrived Monday and is with his parents, Mr. and Mrs. W. L. Jones, 2220 Procter street.

Today's addition to Port Arthur's population is little Mr. Rake, weight 11 pounds, who's gladdening the home of Mr. and Mrs. Edward Rake, on the Port Arthur-Beaumont highway.

"If it rains next Sunday I just naturally can't eat," says Roy Huston, entrant in speedway races scheduled Sunday after several postponements because of muddy track.

Rev. Bill Gardner postcards from Denver, "Snow, rain, sunshine, frost, cooler. But what I started out to say was I heard report here Ed Linn to head Texas Ford for President club. Will he have room for a republican in his cabinet?"

Judie Howell, on his way to the chair of professor of chemistry and geology in the John Tarleton college, Stephenville, Texas, took unto himself a bride at 12:30 a. m. today, and together they're flivvering along somewhere between Houston and Waco. Mrs. Howell was Miss Ruth Melton, of 1348 Fifth street.

RED CROSS GIRLS START TAG DRIVE

Three-Day Campaign Begins At 4 P. M.

$2,430 YET NEEDED

Dire Need for Popular Response Emphasized

Buy a tag this afternoon!

Every penny, nickle, dime or dollar given in return for the little yellow pieces of card board means much toward Port Arthur's $3,000 quota for Japanese disaster relief. The quota will be speedily raised if everybody helps.

As the girls from the Junior Red Cross approach, remember that Port Arthur is in danger of failing to keep the faith placed in the community by the American Red Cross organization—a faith kept implicitly by the city in every worth appeal heretofore—Red Cross officials said today.

High School Gives Today

Throughout the business section of Port Arthur, 30 high school girls will be selling the tags this afternoon, Friday and Saturday afternoons.

How the Fund Stands

Funds being raised in Port Arthur for the Japanese disaster relief fund passed the $500 mark today as six additional subscriptions reached Red Cross headquarters, officials report. The amount raised toward the $3000 quota now stands as follows, according to Red Cross officials:

Previously reported	$456.78
Dick Dowling Klan, No. 25	50.00
Eagles Lodge, No 228	25.00
Dr. C. R. Robinson	5.00
Mrs. John Merritt	1.00
Mrs. Skiff	2.00
Total	$569.78

They are gathering at the corner of Austin avenue and Procter street at 4 p. m., each of these days to start out canvassing on Procter street from Beaumont avenue to Fort Worth avenue, and on Austin avenue between Fifth and Procter streets.

Intensive efforts to reach the $3,000 mark for Port Arthur to forward to the Southern division of the Red Cross as its contribution toward relieving the thousands of sufferers in Japan was decided upon by the Red Cross when the response to the appeal for funds lagged, officials in the local chapter said.

$569.78 realized

Generous giving to the girls selling the tags probably will put the city's quota over. Red Cross officials today again urged that organization and individuals who have not already done so make contributions through W. L. Weatherall, treasurer, or at the Red Cross hut, Fifth street and Dallas avenue.

Until late today, at the opening of the first day of tag sales, the subscriptions to the Japanese disaster relief funds here totalled $569.78, Red Cross officials reported. This leaves $2,430.22 to be raised in order to successfully fill the city's quota.

SERVE NOTICE IN SHIP LAW CASES

32 to Have Chance to Brief Statements to Washington

Clerical forces in the customs office Thursday were busy mailing out notices to alleged violators of the navigation laws reported recently by representatives of the department of commerce in these waters.

According to assistant Collector A. A. Gunter, the men named for infringements of the navigation laws will have a chance to brief the statements of their cases to be sent to Washington. The Department of Commerce will pass on these statements and decide whether the violator shall or shall not be fined. It is expected that the 32 letters will have been sent out by Friday morning.

COL. DUNN HOST TO ORANGE REPUBLICANS

Col. R. H. Dunn, new collector of customs for this district, is host today to Col. R. M. Johnson and Horace H. Watson of Orange.

Col. Johnson has been sheriff and tax collector of Orange county for some 18 years, having been returned to office nine consecutive times on the democratic ticket. Recently, according to Col. Dunn, Johnson affiliated with the republican party and is now county chairman of the Orange county republican organization.

The men are visiting with Col. Dunn, bringing their personal congratulations on his appointment to office here.

Rejection of Ruhr Peace Hinted

TO GET ANSWER ON PHONE RATE

Council to Make Recommendation Wednesday

FINAL MEET TUESDAY

Phone Company Declares Not Enough Profit

Final decision on the matter of a rate compromise with the officials of the Southwestern Bell Telephone company was delayed until the next meeting Tuesday night, following a joint conference Wednesday night between telephone officials, the city commission and the utility board of the Chamber of Commerce.

Records showing expenditures and the inventory of the phone company's Port Arthur plant were prepared and presented by the company at last night's meeting, but they were returned to J. B. Saint, member of the utility committee for a re-check.

Summary of Case.

Some months ago the city commission ordered a letter written to the management of the telephone company complaining of the service afforded Port Arthur patrons, and asking the phone company to take steps to bring the service up to standard.

In reply the commission was informed that the company had a program calling for the expenditure of some $181,000 and desired a rate increase before entering on the construction program. This did not meet with the approval of the commission and the company was asked to submit their proposed rate increases after the improvements had been made.

A schedule calling for an increase to $3 a month for residence phones and $7 a month for business phones was proposed by the telephone company.

In the report submitted last night the phone company recited that the earnings of the company on their investment was slightly above 3 per cent for last year. Due to the expenditures not taken care of in preparing the rate increases, officials of the phone company said the investment return this year would be approximately 4.59 per cent.

Recheck Ready Tuesday.

By Tuesday night's meeting a re check will have been made by J. B. Saint and M. Henderson and on the basis of the findings by these two men the decision of a rate increase will be based.

In setting the meeting for Tuesday night, the commission had in mind a promise made to give the phone company a definite answer Wednesday.

Those in attendance at the meeting last night in addition to the city commission and city attorney were: J. B. Saint, W. T. Hooker, Dr. J. A. Gibson, and A. T. Eddington, members of the utility board. Members of the city advisory committee: Attorney P. K. Baker, W. G. Winters, general manager of Dallas; W. L. Simonton, district manager of Beaumont and J. W. Walrip, manager of the Port Arthur branch of the phone company.

STATE SUES TO RECOVER ACREAGE IN OLD GRANT

AUSTIN, Sept. 20. — The state, through the attorney general's department, today filed suit in district court here against Enservio Garcia and about 30 others to recover approximately 681 acres of land in Webb county, the difference between the land held by the defendant and the exact survey.

The survey is known as the Los Ojios grant.

REFUSES TO RESCIND TEXT BOOK ALLOCATION

AUSTIN, Texas, Sept. 20. — The state board of education today refused to rescind its action in setting aside $1,000,000 for textbook purposes. The vote was unanimous and followed the recommendation of the attorney general's department that the board wait until the validity of textbook contracts is settled in court.

Pt. Arthur to Ask Two Provisions in Bridge Bond Issue

Paved Road to Orange, Shell Road From LaBelle To Be Made Contingent on Local Support, Report

Another bond issue will be required before the bridge to Orange can be built out of Beaumont, according to reports in Port Arthur today.

And with the circulation of this rumor there followed an agitation on the part of Port Arthur men to demand that should another bond issue be asked it must also include provision for two things of necessity to Port Arthur:

First: A paved road to Orange to connect with the oil field road on the other side of the Neches.

Second: A shell road leading from Port Arthur into the LaBelle fishing district.

According to men informed in county politics here it is the belief that precinct No. 1 has so exhausted its available funds that a bridge across the Neches into Orange is impossible without another bond issue.

Must Include Provisions.

Should this bond issue be authorized by the county commissioners court, Port Arthur folks will demand that their support will be given only on the condition that the bond issue also include a provision for a paved highway to Orange and the LaBelle road.

"We should also demand," said one Port Arthur man, "that the bond issue include these items to be voted upon as one—not separately. In other words the three items must stand or fall together. The effect of this will be to force Beaumont to vote for our proposition as well as their own. It, of course, works the other way as well. We must support the bridge. It does, however, eliminate any possibility of Port Arthur being beat out of its just rights and prevents any attempt to juggle the issue."

Orange Wants Road Here

Orange has already gone on record in favor of a road to Port Arthur. Although all bids for a road here were rejected a few days ago, the town itself wants a road and an agitation has been started there for a paved road leading into Port Arthur. If Orange builds such a road Port Arthur would, no doubt, want to meet them with the same kind of highway.

The Orange Chamber of Commerce is expected to hold another meeting the latter part of this week to provide ways and means of putting over the Port Arthur road.

The road to LaBelle is one of the prime necessities for Port Arthur. This road would provide a method for LaBelle farmers to bring their produce into Port Arthur without having to go through Beaumont first.

Gives LaBelle Another Market

LaBelle is nearer this city than Beaumont, yet farmers in that rich truck garden section must take their produce to Beaumont first.

Should it be determined that the Orange bridge cannot be built without another bond issue, Port Arthur will no doubt insist upon the Orange and LaBelle roads being included.

The Orange road dump has been thrown up and is almost ready for shell. It is suggested that this shell work be completed and the pavement started shortly after it settles.

Spotlight

Latest portrait of Mademoiselle Dewyle, claimed to be the most beautiful actress of Europe. France claims her but most of Europe has seen her in many successes.

WOMAN DRIVER RUNS DOWN GIRL

Harriet Maxfield, 8, Reported Injured Internally

Severe and probably serious internal injuries were sustained by little Harriet Maxfield, 8 year old daughter of Mr. and Mrs. William Maxfield, of the City abattoir, when an automobile struck her as she alighted from a school bus on the Port Arthur-Beaumont highway late Wednesday afternoon, authorities at Mary Gates hospital said today.

The child was hurled to the opposite side of the highway and rendered unconscious by the impact of the automobile, it was reported today. According to a number of eye-witnesses, the machine which struck the child was going at a high rate of speed when the accident occurred. A woman said to have been driving the car, stopped after the little girl was hit.

Arriving on the scene as the accident occurred, a machine from the J. E. Grammier establishment rushed the child to the Mary Gates hospital, where she is still confined to a bed because of her injuries, hospital attendants said.

Bulgar Revolutionists Enter Casalik District

ATHENS, Sept. 20.—Bulgarian insurrectionists composed chiefly of agrarians and communists, have occupied the district of Casalik, an unconfirmed message from Salonika said today.

Messages from Sofia said the insurrectionary movement was caused by the continued policy of the Zankoff government in arresting and persecuting the agrarians and communists.

TWO WAIVE HEARINGS ON WET LAW CHARGES

Paul Dobrick and George Storm, charged jointly with possession of intoxicating liquor for the purpose of sale, waived a preliminary trial yesterday afternoon and were held to the grand jury in 60th district court in the sum of $500 bonds each.

Dobrick was able to make bonds, but Storm was taken to jail pending the making of his bonds. Constable H. E. Baker arrested the two men.

BELGIANS DENY BERLIN REQUEST

Abolition of Resistance First, Says Minister

NO JAIL PARDONS

Early Settlement of Ruhr Question Doomed

By United Press.

BERLIN, Sept. 20.—Rejection of the secret German proposals for the cessation of passive resistance in the Ruhr, made through the Belgian minister, Count De La Fille, was indicated in an interview with the ministers granted today.

"Belgium and France insist upon complete abolition of passive resistance before entering into any negotiations with Germany," the minister said.

No Pardons.

"They are not willing to accept any proposition for return of German citizens expelled from the occupied zone nor to pardon all of the Germans who have been arrested, especially since some of them have been charged with murders.

"Stresemann must cancel passive resistance openly and frankly," the minister asserted, "otherwise France and Belgium do not intend any negotiations for a Ruhr settlement."

Must Show Good Faith

But, the minister said, a full and frank public declaration of the cabinet's decision to cease resistance must be made first—it is an unalterable prerequisite.

Apropos to the question of what amount of reparations would be acceptable (the German proposal mentioned an amount in excess of 30 billion gold marks, the maximum considered possible in previous German offers), the count referred to the Belgian "gray book" of diplomatic correspondence on the subject, recently issued.

RIOT GUNS AT CHILD'S BURIAL

Father Accuses Police of 3rd Degree Torture

DETROIT, Mich., Sept. 20.—Lottie Lorence, 13, who her father charged, died as the result of third degree torture by police, will be buried today under guard of heavily armed squads of police to prevent possible rioting.

Riot guns have been issued to three squads of reserves and police in automobiles are in readiness at several stations.

Police and a crowd of 500 men fought a 20 minute battle in front of the home of the girl's parents last night. Three officers were injured severely, 12 rioters were laid out with night sticks and seven persons arrested.

REDUCE MAHAN'S BONDS TO $1,500

Judge McDowell Holds Hearing on Arson Charge

BEAUMONT, Texas, Sept. 20.—Judge McDowell in 60th district court Thursday morning, following a hearing on a habeas corpus writ filed in behalf of W. C. Mahan, charged with arson and robbery, set the man's bonds down to $1500 from $5000, the figure at which they were set by the examining judge at Mahan's preliminary trial.

Mahan has been held in the Port Arthur jail following his return there from New Orleans on charges of robbery and arson. It was understood that Mahan would be able to make the reduced bond and be released from the county jail here.

'Thank You' Says Negro Slayer Given Life Term

HOUSTON, Sept. 20.—Sentenced to life imprisonment for the murder of Ed Brown, a storekeeper last August, Kirby Allen, negro, thanked jurors profusely in district court here today.

"Thank you! Thank you!" the negro cried when the verdict was read. "I'm just tickled to death."

Turning to Deputy Sheriff Alex McDonald who was guarding him, Allen said he was "the best friend a man ever had."

Scholastics Here Exceed Beaumont's

Port Arthur's school enrollment will be far and beyond that of Beaumont if present figures maintain through to the first of the year.

First day enrollment for Beaumont showed 5261 against 5942 for Port Arthur. Of this number in Beaumont, 1700 were colored children and Port Arthur had only 1,000.

"If the same ratio maintains this year as last through the next three months Port Arthur will have at least 8000 scholastics, if not more," said Superintendent G. M. Sims.

WELLS OUSTER UP THURSDAY

58th Jury to Hear Evidence In Case

Ouster proceedings instituted against Tom Wells, Port Arthur constable temporarily removed from office some six weeks ago by Judge O'Brien will be heard tomorrow morning before a jury in 58th district court.

The case was set for last Monday, but granted a continuance till tomorrow morning in order to empanel a jury to hear the evidence. H. F. Baker has been acting constable since the removal of Wells.

Should Wells be removed from office, the matter of appointing a constable to fill out the remainder of Wells' term will be left in the hands of Judge O'Brien. No intimation of the appointee has been heard here, but it is understood that Baker stands an excellent chance of retaining the place.

SCHOOL BOARD TO REORGANIZE

Nederland Officials to Discuss Additional Bond Issue

Special to The News.

NEDERLAND, Texas, Sept. 20.—Reorganization of the school board of the Nederland district is scheduled for tonight at 7:30 o'clock, school officials announced today. At a meeting of the school trustees Monday night, Mr. Averill, of the Humphreys Pure Oil company, was selected to succeed Hubert E. Wagner, who recently removed to California.

Further plans for issuing $30,000 additional schools bonds for the proposed new Nederland high school building also will be brought up by the school board at tonight's meeting. A school bond issue of $100,000, voted last February, is not sufficient to construct the high school building as planned, it having been found that the lowest bid for building the structure was $20,000 in excess of the amount available from the bond issue, according to school officials.

The proposed $30,000 additional bond issue will provide for equipping the proposed new building, improving the grounds and enable the school board to erect a structure according to the original plans, officials point out.

Fresh Winds Fan Fires In Pacific Forests Anew

SAN FRANCISCO, Sept. 20.—Forest fires which seemed controlled last night were fanned to new fury today by fresh winds and threatened towns in Marion county, across the bay from San Francisco. One thousand men were fighting the flames, which threatened the towns of Forest Knoll, San Geronimo and La Gunitas.

PENN CRUDE CUT

Takes Sixth Drop of Year to $2.50 a Barrel

PITTSBURG, Pa., Sept. 20. — Pennsylvania crude oil topped in price today for the sixth time this year—a 25-cent drop sending it down to $2.50 a barrel.

Fifteen-cent reductions were made in Corning, Cabell, Somerset Medium and Somerset Light. Ragland was unchanged.

NORTH TEXAS COOLER

High pressure areas over their districts caused drops in temperature aver Oklahoma, Kansas and parts of northern Texas, according to the reports received here by Weather Observer Carson.

A low extending over the central south portion of the country was responsible for slight rises in temperature over that portion.

EXTRA SESSION HASTILY CALLED

House Prepares to Convene Wednesday

MAJORITY CLAIMED

Legislators Act in Defiance Of Arrest Threat

OKLAHOMA CITY, Sept. 20.—The house of representatives of the state legislature today were preparing for an extraordinary session September 26 to investigate charges current in the state relative to misuse of executive power by Governor Walton.

The call for the extra session was issued early today by state Representative W. D. McBee of Dunsmuir from headquarters here. Representatives throughout the state were hurrying to the capitol today.

Steal Governor's Thunder.

An order was prepared for Adjutant General Baird H. Markham advising him to clear the legislative chambers in preparation for the special session. The call was originally scheduled to be issued the latter part of the week according to McBee, but he hurriedly sent out early today following the report of a conference between Murray Gibbons with the governor to arrange for a special session by the executive. Forestalling any attempt to involve the situation, McBee declared the call was issued immediately "to steal the executive's thunder." Fifty-nine members of the lower house favor the special call, according to McBee.

Fifty-four constitute a majority of the house.

The special session call for the house followed closely upon the meeting of editors of leading state papers at Tulsa yesterday where charges of misuse of executive power, libel and defamation of the state by the unusual use of the military and general condemnation of the administration were made.

Brands Fiery Cross As Pagan.

In reply to the charges of the editors, Governor Walton when he declared war anew upon the Ku Klux Klan, branded the "fiery cross the pagan emblem of fear, hatred and rebellion."

Walton's statements were partially a reiteration of former charges against the klan with the additional order for the removal of klan emblems throughout the state. Sheriffs and other county officers were directed to take control of all fiery crosses in the state and remove them from the public view. Additional orders were issued to Adjutant General Markham to supervise the work of the sheriffs.

The purpose of the legislative call as outlined in the proclamation prepared in secret here was to pass upon charges preferred against the governor. Throughout yesterday and far into the night small groups of state representatives came into headquarters at a local hotel here and shortly afterward left the city. Many went to nearby towns to await further action, fearing their congregation in the city might arouse suspicion and lead to the fulfillment of Governor Walton's threat of jail sentences issued a few days ago, it was reported.

W. M. Davis Sought by Red Cross for Relatives

Does anyone in Port Arthur know W. M. Davis, formerly of Norfolk, Va.?

This is the enquiry Red Cross officials in Port Arthur are broadcasting following the receipt of messages from Davis' relatives in Norfolk that they are very anxious to learn his whereabouts.

It was suggested that the Red Cross officials might learn something of Davis' whereabouts at the Seamen's Church institute, but inquiry there failed to disclose any means of locating him, according to Red Cross officials.

No indication of why Davis' relatives are anxious to locate him was given Red Cross officials in messages from his relatives, and the only description furnished states that Davis weighs about 190 pounds, is dark complexioned and has blue eyes.

PARTLY CLOUDY

LOCAL FORECAST. Tonight and Friday partly cloudy.

FOR EAST TEXAS: Tonight partly cloudy; cooler in northeast and southwest portions. Friday generally fair.

FOR LOUISIANA: Tonight partly cloudy; cooler in northeast portion. Friday generally fair.

WINDS ON TEXAS COAST: Light westerly to northerly.

Maximum temperature, 88; minimum temperature, 73, precipitation, 0.03 inch.

Year ago today: Maximum temperature, 86; minimum temperature, 71.

Sunset this evening, 6:14 p. m.

Sunrise tomorrow, 6:04 a. m.

TIDE [illegible]

Time of high and low water at Sabine Pass Light under normal conditions on Friday, Sept. 21; taken from tables prepared by the U. S. Geodetic survey:

High tides 1:32 a. m. 1:19 p. m.

Low tides 6:41 a. m. 7:31 p. m.

TO EXPORT ANDY GUMP'S PRODUCT FROM HERE!

The secret is out!

Identity of interests reported yesterday as negotiating for a site here for a $250,000 industrial plant was run to earth today.

And would you believe it?

It is no other than Andrew Gump, well known in Port Arthur, whose operations in the field of high finance and politics have been interestedly followed by Port Arthur friends.

Colonel Hepwing, Andy's right-hand bower whose scintillating mind first conceived the idea of a combination mirror and hairbrush as a boon for suffering humanity and enlisted Andy in putting it over on the public, today wired:

"President Gump says he could no more pass up Port Arthur than a mosquito can pass up a fat ankle. Of course that doesn't mean Port Arthur will get it, but it shows that we haven't forgotten you."

Andy maintains you can't build a brick house on a rubber foundation.

"When it comes to filling our foreign markets I think I can safely say that Port Arthur will be our port of export," Colonel Hepwing said.

Andy landed an order for 1,000 gross of combination hairbrushes and mirrors, says the colonel.

"The order is just a bell cow for a million others," whoops Andy.

Efforts were being made today by members of the Tarpon club to prevail upon President Gump to visit Port Arthur within the next two weeks.

A round of festivities is in order if Min will let Andy get away.

NewspaperARCHIVE®

THE GUMPS—PICK YOURSELF A CRANBERRY

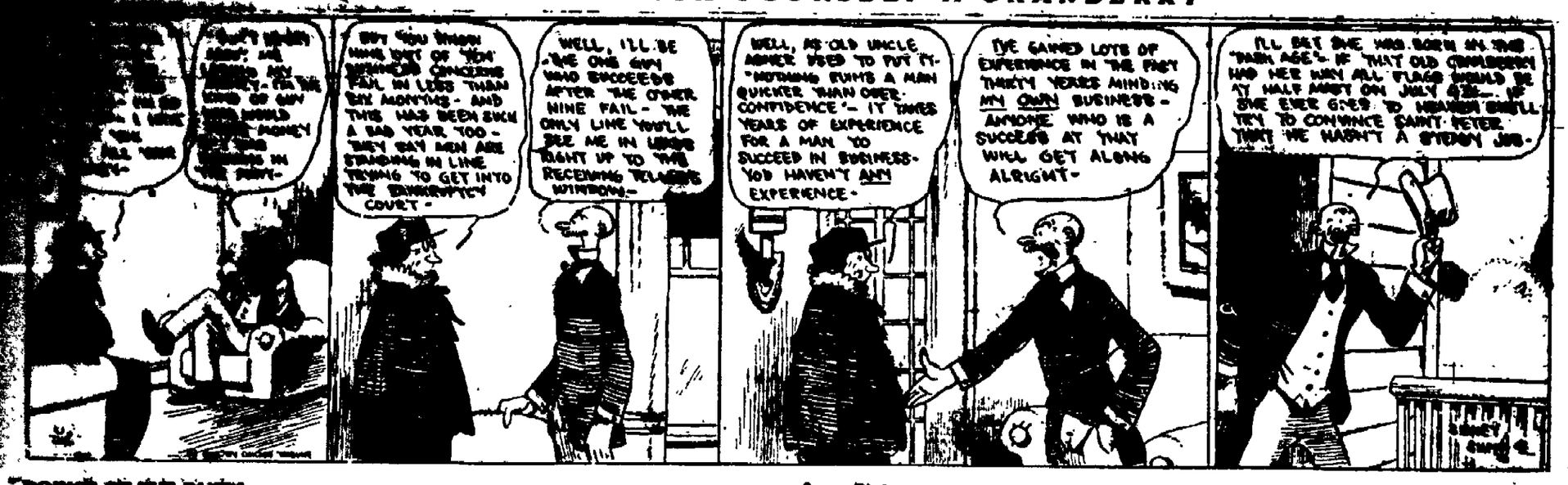

ADVENTURES OF THE TWINS

There was Penny Prairie Dog again, a few yards away, beside another hole.

Bunch bear loved grasshoppers so well he followed the creek down and down from the mountain until he came to a great flat place where there were "fields and grass and lots of land and plenty of deep blue sky."

And wasn't he glad that he came, though, for the grasshoppers were so thick they hopped around him and under him and over him and even sat on his nose!

Suddenly he heard a noise. "Chk! Chk! Chk!" it went right beside him. And looking down, Bunch beheld Penny Prairie Dog jerking his little square tail and barking as though someone were working him with a string.

"Well, of all things!" declared Bunch. "What's this sassy thing? It might make a better lunch than grasshoppers. And he made a grab with one of his paws so quickly that if Penny Prairie Dog hadn't lost his balance at that very second and fallen into his own front door, he would have been like Jack A' Nory and this story would have been done.

But he did lose his balance and he did fall, so this story isn't finished yet.

Bunch was cross. "I'll get you yet," he howled. "You just wait, I'll—"

Suddenly he stopped and blinked his eyes. There was Penny Prairie Dog again a few yards away, beside another hole! It wasn't Penny really, but his cousin Peter, but Bunch didn't know that, as they looked exactly alike.

He made another rush, but Mister Petey ducked just as Penny had done, and Bunch missed him. By that time every prairie dog in Prairie Dog Town heard the racket and stuck up his head to see.

Bunch got so excited at that that he rushed around from one hole to another like a crazy person, reaching down into each one with his great paw as far as he could reach, but getting nothing.

Pretty soon he came to a hole close to the root of a cottonwood tree.

"Grrrr!" he growled. "I'll get this fellow, see if I don't-" And he reached in.

But all at once he let out a yell you could have heard in Europe. At least the Twins heard him in the mountains and came hurrying as fast as they could.

"Oh, help!" he shrieked, and he pulled out his paw so full of stickers that it looked like a pin cushion.

Bunch Bear had made a mistake and touched Prickles Porcupine.

It took Nancy and Nick two hours to get out the stickers and tie up Bunch's poor paw.

"I think I'll stay in the mountains after this," sighed the foolish little bear as he shuffled away.

(To Be Continued)

(Copyright, 1923, NEA Service, Inc.)

MINISTER HAS SPECIAL NIGHTS, GETS CROWD

ROCKDALE, Texas, Sept. 20.—A rather unusual procedure is being employed by Rev. J. Ed Morgan, general evangelist, Methodist Episcopal church, South, in the conduct of the series of religious meetings being conducted here in the First Methodist church. Morgan is devoting certain nights to other protestant denominations, having "Baptist night" and "Presbyterian night," etc. He has also lined up his audience to utilize their cars in fetching at least one person to the services at night, which has augmented the crowds attending. Further, he has induced members of the Cameron Methodist church to come over one night next week, which will be known as "Cameron night." The attendance at the meetings has been good each day since beginning.

CARPENTER DIES AFTER HE STEPPED ON NAIL

DALLAS, Texas, Sept. 20.—Stepping upon a nail ten days ago, J. A. Wallace, 45 years old, carpenter, 4500 Live Oak street, paid little heed to the wound other than giving it local treatment. Sunday his foot began to bother him and a rigidness of the muscles of his face and neck frightened his family. A hurry call was sent to the emergency hospital and the man was rushed to Parkland hospital, suffering from tetanus where he died.

YOUTH SHOT PLAYING AT INDIANS MAY DIE

LITCHFIELD, Texas, Sept. 20.—Donald Stallings, 10 years old, son of E. I. Stallings, feed merchant, was in a critical condition at a hospital here today from a revolver wound received while playing Indian. Roger Stallings, the wounded boy's 8-year-old brother, found a rusty old pistol in one of his father's grain bins during the Indian games. He pointed it at Donald and pulled the trigger. The old weapon roared and sent a bullet through the older boy's neck, barely missing the jugular vein.

GIRL STRIKES COP, REFUSES TO BE SORRY

LOS ANGELES, Sept. 20.—Miss Irene Tucker, 21, brought into police court for resisting an officer, declared she would scratch any man's face rather than allow him to place his hands on her.

Miss Tucker declared that she and her sister were out walking when two young men accosted her. Two policemen placed the men under arrest. They then told the girls to go on, but Miss Tucker replied that she would do as she wished.

"One of the men took hold of my wrist, and I resented that, so I slapped him in the face, scratched him and tore his clothes, rather than permit him to place his hands on me," she said.

30 DROWNED DOGS AND CATS IN POND

NEWPORT, R. I., Sept. 20.—Lewis G. Morris, member of the summer colony, is trying to solve the question as to why the little pond on his estate, Malbone, has been chosen as a mortuary for small animals. Years ago the pond was stocked with gold fish. Recently Mr. Morris decided to restock it.

Examinations revealed the bodies of about 30 dogs and cats, all with a stone hung to the neck, which had been drowned there.

TRAFFIC ON DENVER ROAD IS RESTORED

AMARILLO, Texas, Sept. 20.—Traffic is restored on the Fort Worth and Denver railroad north of Amarillo, officials of the road announced. Traffic was suspended after a washout with a wreck of southbound passenger train number eight, injuring two trainmen.

BABY KILLS MOTHER WITH TINY HAMMER

JAMESTOWN, N. D., Sept. 20.—Three-year-old James Clark struck his mother on the temple with a small hammer and she dropped dead.

"DONGS OF THE DUFFS"

Some Bird — BY ALLMAN

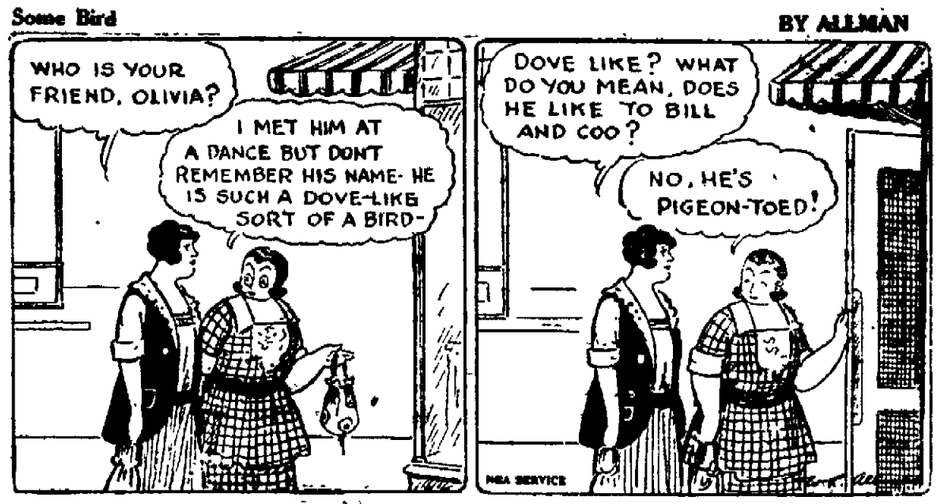

SALESMAN SAM

Unlimited Specs — BY SWAN

FRECKLES AND HIS FRIENDS

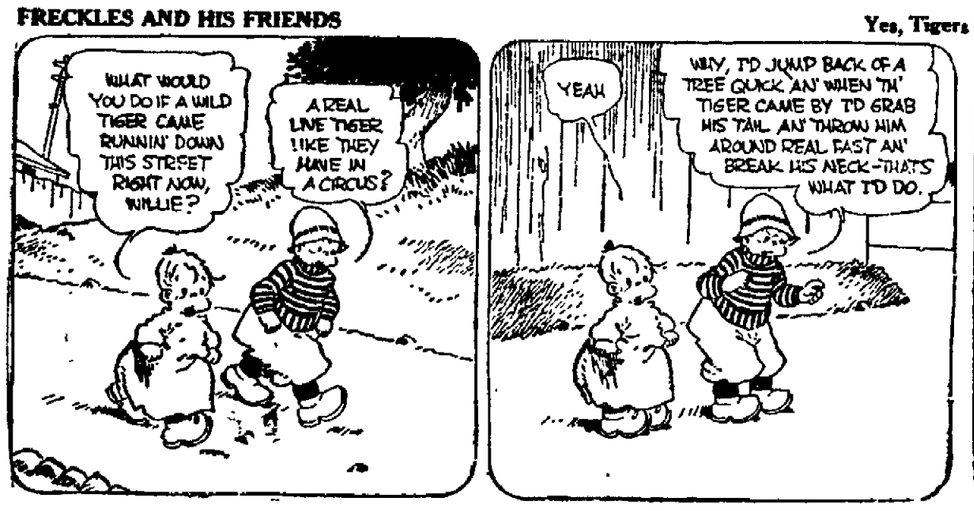

Yes, Tigers Have Awful Appetites — BY BLOSSER

THE OLD HOME TOWN — BY STANLEY

OUR BOARDING HOUSE — BY AHERN

$35 $40

Unusual Suits

Meeting the popular demand for suits at $35 and $40, we offer a decidedly smart collection of men's and young men's fall and winter suits that will exceed your hopes for correct style, fine tailoring and excellent service.
Ask to see our lines at these prices.

G. W. Imhoff & Co

Where Society Brand Clothes Are Sold

NEWSPAPER ARCHIVE®

These Little Ads Represent the Quickest Line Between Buyer and Seller. Read Them for Profit—Use Them for Results

MARKETS

NEW YORK, N. Y., Sept. 20.—Wall street today found the European situation more encouraging than it had been for weeks. But considerable doubt prevailed regarding the immediate outlook for domestic business and this exercised a depressing influence on the whole market, which, however, took the form of restraint of bullish activities in the first four hours rather than any bear college in the general list.

Some special weak spots cropped out in various sections of the industrial list especially among the rubber and textile shares in which groups the decline was headed by American Woolen and Kelly Springfield.

The market closed lower.

U. S. Steel 87¼, off ½.
Baldwin 114⅝ off 1⅝.
Texas Company 39½, off ¾.
Sinclair 17¼, off ¼.

FOREIGN EXCHANGE

NEW YORK, Sept. 20.—The foreign exchange closed higher.

Sterling demand $4.54, up 1; francs demand .0587½, off .00021; lire demand .0457, up .00021. Belgian francs demand .0452, up .00002; marks 111,111,000 to the dollar, up 55,555,000.

NEW YOR KCOTTON

NEW YORK, Sept. 20.—The market eased irregular.

	Open.	High.	Low.	Close
Oct.	29.80	30.02	29.50	29.70
Dec.	29.60	29.75	29.20	29.35
Jan.	28.70	29.06	28.70	28.80
Mar.	28.70	29.02	28.62	28.78

Spots 30.50, off 25.

NEW ORLEANS COTTON

NEW ORLEANS, La., Sept. 20.—The cotton market closed weak.

	Open.	High.	Low.	Close.
Oct.	28.90	29.26	28.74	28.94
Dec.	28.90	29.15	28.67	28.87
Jan.	28.65	28.81	28.40	28.56
Mar.	28.65	28.67	28.25	28.42

Spots 28.27, unchanged.

NEW YORK LIBERTY BONDS

U. S. Liberty, 3½s 99.27
U. S. Liberty, 2nd 4s 98.00
U. S. Liberty, 1st 4¼s 98.30
U. S. Liberty, 2nd 4¼s 98.20
U. S. Liberty, 3rd 4¼s 98.26
U. S. Liberty, 4th 4¼s 98.40
New 99.22

CHICAGO PRODUCE

BUTTER—5590: Creamery, extras 47½; creamery, standards 45½; firsts 42@43¼, seconds 40@41.

EGGS—8026. Ordinaries 26@28; firsts 32@34.

CHEESE—Twins 23½@24; young Americas 25@25½.

POULTRY—7 cars: Fowls 15@22, ducks 20, geese 18; springs 22, turkeys 20, roosters 15.

POTATOES—232 cars.

Texas Company Asks Funds for Jap Relief

Requests that Texas Company employes contribute to the Japanese disaster relief fund being raised by the Port Arthur Red Cross chapter are posted on the bulletin boards at the refinery, and timekeepers are instructed to keep lists of the amounts given by the men and women employed there, Fred P. Dodge, general superintendent, said today.

Contributions to the relief fund while the Texas Company is raising may be made in cash, or through pledges indicated to the time keepers to be deducted from pay checks, Dodge said. A report on the amount raised in the Texas Company's Port Arthur refinery will probably be complete within three or four days, according to the superintendent.

Fraternal

COSMOPOLITAN LODGE NO. 872
Stated meeting Sept. 20 at 7:00 p. m.
Good attendance is requested.
Visiting brothers cordially invited.
W. H. BAILEY, W. M.
J. J. CARRELL, Secy.

Special Notices

L. B. PRICE MERCANTILE CO. has opened a new store at 206 Procter. Phone 2199 for quick service.

NOTICE
OCTOBER 1st, we will be located at 347 Sixth street, corner Fort Worth avenue, with a good line of new and second hand furniture and better equipped for repair work.
Bronsard Furniture Co.
317 Fifth St. Phone 2591

Personal

HOW about the wedding ring? "We save you money." E. B. SUTHERLIN, at the large street clock.

AMERICAN GARAGE
Auto Repairs and Storage
Satisfactory Service Guaranteed
901 Houston Ave. Phone 1019

Services Offered

MRS. BIGBEE, TEACHER OF MUSIC IN PUPIL'S HOME. SPECIAL ATTENTION GIVEN BEGINNERS. PHONE 1377.

O. C. MIZELL
House moving and raising
Transfer all kinds. Phone 2826.

Our Electric Service is One of Genuine Home-Helpfulness

We have installed a refinishing plant. We refinish lighting fixtures, cash registers, portable lamp stands, etc.

We make old chandeliers like new to match any interior decoration.

ELECTRIC SUPPLY CO
STONEBURNERS
EVERYTHING ELECTRICAL
637 PROCTER ST.
PHONE 307

(CONTINUED)

DRESSING and plain sewing. 616 10th St.

T. P. USEY
CONTRACTOR cement sidewalks. 1001 Stilwell. Phone 1063.

MILLINERY and dressmaking. Hats made to individual taste. Phone 1487. 1348 Ninth. Mrs. Poling.

A NEW line of watches, all makes. "We save you money." E. B. SUTHERLIN, 414 Procter.

F. J. LOPEZ
House Builder — Contractor.
1200 Mobile. Phone 255

UNDERWOODS, REMINGTONS — Plenty of them. Rent typewriters. Repairs of all kinds.
Grant's Typewriter Exchange
419 Procter St. Phone 199

E. LACOBIE
General Contractor and Builder.
1120 Thomas Blvd.

FURNITURE
UPHOLSTERING, REFINISHING, FURNITURE CRATED.
J. RUSLING
2424 NINTH. PHONE 698.

CLAUDE GARRETT
SIGNS & SHOW CARDS
5213 Austin. Phone 1795
The "Right" Price

FIRST-CLASS manicurist for ladies and gentlemen. Texas Dual Barber Shop, 425 Austin. Phone 791.

J. W. MORRIS
BUILDING CONTRACTOR AND HOUSE RAISING AND MOVING.
Phone 245. 709 Fifth Ave.

WATSON'S
TIN SHOP
524 Austin Phone 3015
Ingot iron tanks and gutters.

OLD MATTRESSES MADE NEW
G. & H. MATTRESS COMPANY
Phone 357. 349 Sixth Street
Work called for and Delivered same day.

MOVING—CRATING
LARGEST TRUCKS, $5.00
TRUNKS, 50c.
LONE STAR TRANSFER CO.
812 PROCTER. PHONES 294-213

CARPENTER—For screening and repair work call J. R. Cook. 211 6th street. Phone 129.

NELSON & BLAKE, contracting, house movers, large or small; special prices to contractors. Phone 2-54.

PAINTING
PAPERING.
F. C. FREEMAN
2341 Ninth. Phone 880

Lost and Found

LOST—Either in Strand theatre or street car Monday afternoon, blue silk umbrella. Monogram L. K. H. Top of handle. Reward. Crossland, 1601 Procter. Phone 1962 or 2608.

LOST — Saturday, between end of Procter and Griffing, 3-months-old brindle bull dog. Phone 2241 for liberal reward.

LOST—Airdale pup three months old. Answers to name Rex. Reward, return to 2002 Procter.

LOST—Parrot somewhere in Model Addition. Finder please phone 1975.

LOST—Tail light holder and number, 332-916. Reward. News.

Help Wanted—Male

WANTED — GENTS FURNISHING AND CLOTHING SALESMAN. BOX C. T. X.

WANTED
Route Boys
Circulation Dept.
THE NEWS

WANTED
Foreman for Square Can line making standard five gallon square oil cans. Give age and experience. Address Manager Lenoir Mfg. Co., Houston, Texas.

BOYS
Earn Your Own Money
Sell
The Port Arthur News
Every afternoon and Sunday morning. Does not interfere with school. No money needed to start.
Apply Circulation Dept., 4 p.

Help Wanted—Female

FOUR educational workers wanted 1040 Procter.

WANTED—Mature white lady to keep house. B. care of News.

WANTED—White lady to do general housework. 949 East 16th St.

WANTED—A house girl. Apply 210 Mobile.

WANTED—A colored woman to do washing and house cleaning; live in yard. 1125 Procter St.

Situation Wanted

STENOGRAPHER with two years' experience desires situation. Address B. care of News.

MAN and wife, good workers, desire place. Seven years experience. 617 West 8th.

EXPERIENCED white girl desires housework. Apply 501 Thomas Blvd.

Rooms For Rent

BEDROOM for gentlemen, hot and cold water. 1346 Procter street.

ONE front room for rent. 247 Sixth street.

NICE room, 835 Atlanta Ave., Phone 2020.

ONE-ROOM for gentlemen, only lights and board. 833 Sixth.

TWO furnished light housekeeping rooms. Apply 1222 Seventh.

MODERN light housekeeping rooms. 347½ Sixth.

DESIRABLE upstairs bedroom for 2 gentlemen. 215 Lakeshore Drive.

NEWLY furnished front bedroom, 2 gentlemen or employed couple. 734 Procter.

FURNISHED room facing lake at 221 Lake Shore. Phone 891.

NICELY furnished bedroom adjoining bath. 320 Beaumont Ave.

ONE nicely furnished bedroom and bath, private family. 1118 7th—$3.50 per week.

FOR RENT—An ideal room for two lady school teachers at Franklin school. Close in. Call 240.

(CONTINUED)

NICE bedroom adjoining bath. 137 Third. Phone 2866.

ROOM for gentlemen, reference required, hot and cold water. 549 6th, Phone 81.

FOR RENT — Gentlemen, desirable room, containing lavatory, large closet. 1605 Lakeshore.

ROOMS for gentlemen, in private home, all conveniences. 548 Stilwell. Phone 660.

YOUNG MAN wants roommate, good table board. 2448 Procter.

MODERN bedroom, hot and cold water, private lavatory. 1225 Procter.

ONE large downstairs room for 3 or 4 ladies. 1015 Procter. Phone 997.

LARGE modern bedroom facing lake, gentlemen, couple, or business ladies. 1247 Procter.

FOR RENT—Bedrooms at 815 Lake Shore Drive.

ATTRACTIVELY furnished bedroom for rent to two teachers. Board may be obtained in private family next door. 1826 Ninth. Phone 2262.

EXTRA large upstairs bedroom, modern, gentlemen, private family. 1120 Fifth. Phone 2821.

BEDROOM, either teachers or gentlemen. 545 Stilwell. Phone 1765.

TWO desirable bedrooms, teachers, gentlemen or couple; convenient to good board. 448 Marshal. Phone 1828.

OFFICE or sleeping rooms, modern. 524 Fifth St., Phone 116.

Housekeeping Rooms

THREE unfurnished rooms for rent. 1142 Seventh St.

MODERN housekeeping rooms, hot water, couple. Phone 1098. 209 Eighth street.

TWO unfurnished rooms for housekeeping. 845 E. 18th. Phone 2724.

TWO complete furnished housekeeping rooms, couple only; gas and lights. 1037 Eighth.

TWO nicely furnished housekeeping rooms. 228 Third street. Phone 883.

THREE modern unfurnished rooms, adjoining bath, reasonable. 601 W. 16th St.

FOR RENT
TWO furnished rooms and garage, all modern conveniences; private entrance to bath.
Phone 2158

TWO furnished light housekeeping rooms. Apply 647 Memphis Ave.

TWO modern furnished light housekeeping rooms. 1038 Seventh.

FOR RENT — Two nicely furnished rooms, 831 Lake Shore Drive. Phone 2520.

TWO unfurnished rooms for housekeeping. Apply 423 Fifth.

THREE unfurnished rooms. 501 Thomas Blvd.

TWO modern unfurnished rooms. 2339 13th St.

TWO unfurnished housekeeping rooms. 812 Thomas Blvd.

THREE furnished rooms for housekeeping, two bedrooms and kitchen, $30 per month. 2300 Sixth. Phone 317 or 478 after 6 p. m.

TWO unfurnished rooms. 535 West 16th St.

PARTLY furnished bedroom and kitchenette, to couple. 1721 Thomas Blvd. Phone 2462.

TWO unfurnished light housekeeping rooms with garage. 925 Sixth. Phone 2686 after 4.

620 SIXTH—One furnished room for light housekeeping, also two-room apartment furnished.

THREE furnished light housekeeping rooms. 322 Seventh St.

TWO unfurnished rooms. 929 Sixth.

FOR RENT—Two light housekeeping rooms. 1612 Houston Ave.

TWO large unfurnished rooms; also one large furnished room, housekeeping. 522 10th.

Apartments For Rent

APARTMENT FOR RENT — Three rooms and bath, unfurnished. Apply S. J. Welford, 1410 Eighth. Phones 1074 and 282.

FOUR-ROOM apartment. Apply 2037 Eighth St.

THREE-ROOM apartment, lights, water, $20. 210 Tenth St.

FOR RENT—Modern 2, 3, 4 and 5-room apartments. The Palms, garage accomodations. Dallas ave. and Tenth. E. A. LAUGHLIN, owner.

THREE-ROOM furnished house. 121 E. 17th. Phone 2529.

Houses For Rent

THREE-ROOM furnished house. 124 East 17th. Phone 2212.

FOR RENT—One side of a duplex house close in.
KEITH REALTY CO.
Phone 1204. 307 Deutser Bldg.

FOR RENT—Three-room house 1237 Seventh street.

NICE 5-room modern house on 7th street, all conveniences. Call 885 —Mrs. Word.

FOR RENT—New 5-room house or 3 rooms. Call 2826.

FURNISHED 7-room house for rent. 146 E. 14th.

FOR RENT—Five-room house, 2115 6th. Apply 714 8th, rear, upstairs.

Garages For Rent

PRIVATE garages for rent at 815 Lake Shore Drive.

Room and Board

GOOD board, large cool rooms, rates reasonable. 200 Fourth.

AFTER September 22nd, will have room for four gentlemen for room and board; best place in city, close in. 801 Sixth.

ROOM AND BOARD for gentlemen 320 Ninth street.

VERY desirable room with board for gentlemen. 848 Augusta. Phone 2192.

ROOM AND BOARD for seven at $8 per week. 130 E. 13th.

ROOM AND BOARD for gentlemen. 724 Thomas Blvd.

ROOM AND BOARD, hot water and everything new. 830 Mobile. Phone 789.

ROOM AND BOARD reasonable for two nice young men. 1111 Eighth street.

ROOM AND BOARD for gentlemen or couple. 640 Mobile Ave.

EVERETT TRUE BY CONDO

(CONTINUED)

ROOM AND BOARD for three gentlemen; no shift men. 636 Eleventh street.

ROOM AND BOARD with bath, access to lobby and porch. 711 6th. Mrs. S. D. Rowe.

Wanted to Rent

WANTED BY A COUPLE, A THREE ROOM FURNISHED APARTMENT, MUST BE IN GOOD LOCATION. PHONE 2139.

WANTED BY COUPLE — Two furnished rooms for light housekeeping; convenience for car, by Sept. 22. Box 12, care News.

WANTED — Unfurnished room and kitchenette, private home preferred, close in. Call 2127 fater 5 o'clock.

WANTED—To rent 5-room house on or about the 20th. Call before 5:30. Phone 522.

Wanted To Buy

WANTED—To buy one bedroom suite and restaurant fixtures. What have you? Box A. B., care News.

WANTED—To buy from owner house and lot in New or Old Model Addition, $1000 and good car as first consideration. No inflated values considered. State price and terms. X. Y. Z., care News.

WANTED—Clean white rags. H. E. MacBride Co., 420 5th St.

TEXAS FURNITURE CO.
Will pay cash for your furniture.
718 Houston Ave. Phone 1328

TAYLOR
WILL buy anything. Your furniture, tools, sewing machine, gun, stove or heater. Phone 251. 237 Procter.

Cash — Cash — Cash
Wanted to Buy
Ford Cars.
Any Condition.
1028 Nederland Ave.

WANTED—10,000 coat hangers. Culp Tailoring Company. Phone 1910.

For Sale or Exchange

WANTED—To trade Ford for milk cow. 1028 Nederland.

For Sale Miscellaneous

FOR SALE—30 H. P., 2-phase G. E. motor; 1 H. P., 2-phase G. E. motor. Apply Smith Brothers Merchants' National Bank building.

WICKER baby buggy in first-class condition. Cheap. 734 Procter.

FOR SALE — High-class furniture, reasonable price. Apply 3210 8th.

WILL sell my equity in Lake Shore corner lot in 1000 block for $2650 or consider trade on a suitable house and lot in desirable location. Also 1922 Ford sedan for $415 cash or terms, and a 4-cylinder Henderson motorcycle for $60 or terms, or can trade either or both in on first proposition. Sherrer, 1389.

FOR SALE — One bedroom suite, American walnut, chiffonier, dresser, dressing table and bench and one double bed, white iron, mattress and springs, never been used. $100 cash, cost twice as much. Apply after 5 p. m. at 2046 Sixth St.

SPRING wagon and harness, also furniture. 400 West 16th, rear.

CUT THE PRICE

Just to remind you that we CUT THE PRICE on every thing all the time.

30x3½ Extra heavy Red Tube for one week . . . $1.85

AUSTIN AVE. TIRE CO.
Wholesale and Retail
510 Austin Ave.
Gas 17c

FOR SALE—Furniture for 10 rooms complete, house can be rented, good location, reasonable rent. Phone 2459.

LARGE Wicker baby carriage for sale. 1403 8th.

GOOD sewing machine for sale cheap. 546 E. 16th St.

(CONTINUED)

JUST arrived, new Perfection oil stoves, also Puritans, wardrobes, chifferobes, automatic doufolds, kitchen cabinets, ivory bed sets, etc.

WE deal strictly in new furniture; we only take a few pieces of second-hand on trade.
Cash or Credit
You Are Welcome.
DUPLANTIS FURNITURE CO.
Phone 813.

DINING table, chairs, dresser, chiffonier, 4-burner stove, oven, small cabinet, gal. freezer cot end mattress, refrigerator, rocker, art square. 1300 E. 18th.

SINGLE bed, springs and mattress, reasonable for cash. 714 8th.

FURNITURE for 10-room boarding house cheap; cash payment, balance terms. 233 Fifth.

SHELL, $3 per load, delivered and spread. Call 2223 Fourteenth St.

ALL the latest in new white gold ring mountings. E. B. SUTHERLIN. Look for the large street clock.

FOR SALE—Trunks and suitcases at special prices at JACOBS & LIPOFF, 442 Austin Ave.

FURNITURE
COMPLETE stock of new furniture, stoves and rugs, bought and sold or exchanged.
EASY PAYMENTS ARRANGED
B. LOUVIER & SON FURNITURE COMPANY
505 Seventh St. Phone 1893

Automobile Exchange

CHEVROLET SPECIALS

Ford touring	$45
Ford truck, 1921	$85
Ford touring, good shape	$125
Ford touring, with starter	$145
Ford touring, new paint, etc.	$265
Ford touring, new model	$285
Ford roadster, new model	$285
Ford sedan, new paint, etc.	$350
Chevrolet touring	$35
Chevrolet touring, 1920	$125
Chevrolet touring, 1921	$165
Chevrolet roadster, fine shape	$145
Oakland touring, 1920	$90
Overland 90, touring	$35
Baby Overland touring	$165
Buick 7-passenger touring	$275

Sold on reasonable terms.
PHILIP INMAN & CO.
625-635 Procter. Phone No. 144

OVERLAND touring 4, will sacrifice for cash; A-1 condition. Post Office Box 116.

1921 MODEL Dodge touring, will sell reasonable. 324 Liberty Ave. Phone 688.

FOR SALE—Ford coupe A-1 condition. Terms. Apply 710 Stilwell after 5 p. m.

GET 'UM—GET 'UM
These bargains will not last long:

Light 6 Studebaker	$685
Light 4 Studebaker	$525
Willys-Knight Sedan	$1150
Chevrolet Coupe	$575
Dodge, 1922 Touring	$675
Willys-Knight Touring	$300
Nash Touring	$595
Auburn Touring	$150

Come Look 'Em Over.
Pay As You Ride.
JIM CONNERS
The Studebaker Man.
812 ProSocter Phone 214

CARS WITHOUT DRIVERS
FOR RENT
Touring and roadsters—Cheap rates
Bailey's Auto Exchange
904 Procter Phone 3082

FORD CHASIS, Ford touring car, cheap.
AMERICAN GARAGE
901 Houston Ave. Phone 1019

CASH paid for Ford touring cars with starters. 906 Procter. Bailey Auto Exchange. Phone 3082.

DODGE touring in first-class condition must sacrifice; owner leaving town. 1028 Nederland Ave.

DODGE roadster, 1921 model, first-class condition. $275. Terms considered. H. W. Smith, 221 Procter.

Live Stock

FOR SALE—Good young Jersey milk cow. 810 11th St.

FOR SALE—One Jersey milk cow, terms or cheap for cash. 509 10th.

FOR SALE—Young 3-gallon Jersey and two yearling heifers, $115. Terms. 143 West 14th.

GENTLE horse and wagon. S. H. Ranson. 401 Fourth St.

MILK cow for sale or trade for Ford. 1028 Nederland ave.

Poultry and Pet Stock

POULTRY FOR SALE — Fat hens, fryers and pigeons. We dress and deliver free. Also fresh eggs at 1825 Fifth St. Phone 2184.

CANARIES, Australian love birds, finches, cocatoos. 621 Charleston Ave. Phone 1169.

Legal Notices

THE STATE OF TEXAS
To the Sheriff or any Constable of Jefferson County, Greeting:

You are hereby commanded to cause to be published once each week for a period of ten days before the return day hereof, in a newspaper of general circulation, which has been continuously and regularly published for a period of not less than one year in said Jefferson county, a copy of the following notice:

THE STATE OF TEXAS

To all persons interested in the estate of Ellen Collins, deceased, John Archibald Collins, also known as J. A. Collins, has filed in the county court of Jefferson county, an application for the probate of the last will and testament of said Ellen Collins, deceased, filed with said application, and for letters testamentary of said estate, which will be heard at the next term of said court, commencing on the first Monday in October, A. D., 1923, the same being the first day of October, A. D., 1923, at the court house thereof, in Beaumont, Texas, at which time all persons interested in said estate may appear and contest said application, should they desire to do so.

Herein fail not, but have you before said court on the said first day of the next term thereof this writ, with your return thereon, showing how you have executed the same.

Given under my hand and the seal of said court, at office in Beaumont, Texas, this the 18th day of September, A. D., 1923.

W. A. COWARD,
Clerk County Court, Jefferson County, Texas.
By EARL SINGLETON, Deputy.
A true copy I certify,
T. H. GARNER,
Sheriff, Jefferson County, Texas.
By C. E. KENNEDY, Deputy.

NOTICE OF SALE

The Sabine Towing Company vs. Schooner "W. J. Patterson" and Cargo. No 244 in Admiralty.

By virtue of a writ of venditioni exponas issued to me in the above styled cause by the district court of the United States for the Eastern district of Texas, at Beaumont, I will, on Thursday the 27th day of September, 1923, at the hour of 11:00 a. m., in the rotunda of the Post Office building in the city of Beaumont, Texas, sell at public auction, for cash, to the highest bidder, or bidders, the Schooner "W. J. Patterson," her tackle, apparel, furniture, equipment, boilers and machinery, all of whatsoever nature, and the cargo of said vessel consisting of approximately 700,000 feet of pine lumber; the said vessel and cargo to be sold separately, and such sale to be made subject to confirmation by this court; said vessel and cargo being sold to satisfy a claim for salvage of the Sabine Towing Company.

PHIL E. BAER,
United States Marshal, Eastern District of Texas.
By A. MAGRILL, Deputy.

Financial

The Standard Credit Co.
OLDEST in Texas, loaning $5 to $75 without security to working men and women. Rates lowest—service best.
206-207 Tyrrell Bldg.

Business Opportunities

FOR SALE — First-class boarding house business with 25 boarders; reasonable price. Box G, care News.

DISTRIBUTOR'S CONTRACT one of the best known and best selling month. You handle your own money, will bear the closest investigation; light car contracts on the market; tion. You need not devote your car contracts on the market. $6000 the best known and best selling light will net you not less than $300 per time unless you so desire. Box F, care News.

FILLING station with garage and battery departments, doing over $8000 per month cash business. Will invoice about $12,000. Will take two-thirds cash, balance in notes. Good reason for selling. Box 80, care News.

FOR SALE—Business that has been established about two years, is well known. Takes about $1200 cash to handle. ABC, care News.

STORE AND OFFICE SPACE IN NEW WILLIAMS AND SACHS BUILDING FOR RENT. HOME AGENCY COMPANY. PHONE 531.

Port Arthur Real Estate

BUSINESS PROPERTY

FOR SALE OR LEASE—Best corner on Seventh street for filling station. Write XYZ, care News.

CITY PROPERTY

FOR SALE BY OWNER—Four-room house in 1000 block on Houston Ave. Apply 1045 Houston Ave.

FOR SALE OR TRADE—I have two vacant practically new modern 5-room homes. One close in, $4500, the other about 11 blocks out, $3950. Either can be bought with $300 or $500 cash, or would take Ford or Chevrolet coupe or other good car as part payment, balance in 7 or 8 years.
J. C. ZECK. 529½ Procter.

LOOK—We have a new 6-room home in the 1300 block 16th street. And it is vacant—for $3000, and only $300 cash payment. Seven years to pay the notes.

SIX-ROOM home in the 600 block of E. 15th street for $450, $450 cash payment and $35 per month.

WE have a 5-room home and double garage for $1450 on 14th, in the 1400 block, the cash payment is $350 and $10 per month.

WE have lots in all parts of the city and country acres.
DAVIS & PIETZ
Phone 942 at 419 Procter St.

FOR SALE BY OWNER: ONE OF BEST BUILT HOMES IN CITY; 10 ROOMS, 2 BATHS, LARGE HALLS, DESIRABLE LOCATION CLOSE IN ON 8TH STREET; 2 GARAGES, 3-ROOM SER'VANTS' HOUSE; ALWAYS USED AS PRIVATE HOME, IN FIRST-CLASS CONDITION. ADDRESS MON M. CARE NEWS, OR CALL 556.

FIVE-ROOM modern home, DeQueen Blvd., $3600, $600 cash, balance like rent.

SIX-ROOM duplex close in, $4400, cash $1500, balance $35 per month. This place is now renting for $70.

IF YOU have $300 cash you can have this nice lot on 18th street with garage and living quarters on rear. This is a nice place with lake front.
KEITH REALTY CO.
Phone 1204. 307 Deutser Bldg.

FOR SALE
A new 5 room modern house just being finished up. If you will buy this week we will let you select your own wall paper. A complete home for someone and is reasonable.
DeWITT & SANDERS
531 Austin Phone 1785

FOR SALE—Five rooms and bath; modern; terms. 1613 Fourteenth.

Port Arthur Real Estate

CITY PROPERTY

FOR SALE BY OWNER

Five-room modern house with glassed sleeping porch, bath, pantry, closet, large garage, chicken house, figs, mulberry and other trees. Well filled corner lot on DeQueen and 9th. Will sell on good terms or for cash.

Phone 951

TWO DESIRABLE HOMES ON WHICH THE PRICES HAVE BEEN REDUCED

FINE new five-room modern, between Fifth and Sixth on Vicksburg; garage, and everything complete; lot is 50x250. Priced at $4200, of which $1200 must be cash, balance $50 per month and interest.

ON THOMAS, in 1900 block, fine 5-room home for only $3250; modern garage with shell drive; less than two years old; $650 cash and $40 per month will take this.
LEROY G. STUMP
310 Deutser Bldg. Phone 477

FOR SALE—A Red Star oil stove practically new. Party leaving. Apply 1408 Eighth St.

GOING TO BE SOLD
YOU had better read this: 8-room house 2 big halls and galleries, also 4-room home, big hall, all on corner lot corner of 7th and Waco, $10,500, $1500 or less down and easy terms owner in town.
GEO. W. GUTE
Phone 266. Over Hart's Drug Store.

FOR SALE
FIVE-ROOM modern bous on upper 7th, $4000, $1200 cash, balance like rent. This is in the very best part of the city and if you are looking for an ideal location for a home you need not go anywhere further as this will meet all of your requirements.
FIVE-ROOM modern on upper Tenth street. A new house and strictly modern in every sense of the word, $4200, $800 cash.
FIVE-ROOM modern house on upper
FIVE-ROOM house on Tilwell, $4500, $800 cash.
SIX-ROOM duplex, all modern, corner lot, $3500, $500 cash.
DEWITT & SANDERS
531 Austin. Phone 1785

FOR SALE—Lot 11, block D, Port Arthur Heights Tract. A bargain for cash. Address Fred Snyder, Box 258-C, route 3, Pasadena, Cal.

FOR SALE BY OWNER—ELEGANT NEW HOME, CORNER LOT, WELL FILLED, FACING LAKE, ALSO GARAGE, SIDEWALKS. APPLY 2749 10th STREET.

DANDY 4-room house for sale cheap. Will consider Ford car as part payment on first payment. Apply at 519 East 17th street, after 5 p. m.

LOTS FOR SALE—2600 block 11th street; 1700 block 15th street; block 64, lot 6, Griffing. Call Fuller. Phone 1517.

FOR SALE OR TRADE—Five-room modern cottage. 634 14th street. Will take car for equity or $200 cash. See me, 2828 11th.

TATUM SPECIALS
FOUR-ROOM, 2519 Thomas Blvd., 52½ foot lot, dandy buy, $2650, $350 cash.
FIVE-ROOM corner close in facing lake, nice buy, $2900, $400 cash.
FIVE-ROOM corner 9th street, $300 cash will handle it.
FOUR-ROOM W. 17th, good buy, $2000, $200 cash and $20 per month.
FIVE-ROOM, the finest home on 13th street, all modern, almost new, can't be beat, $4000, $1250 cash.
BARGAINS in all parts of the city; easy terms.
R. S. TATUM
506 Fifth St. Phone 1896

NEW six room house about six blocks from Franklin school. Cheap. Small payment down, balance like rent. J. Le Blanc, J. C. Stout, Lumber Co., phone 1740.

MODEL ADDITION

FOR SALE—House in very desirable location of Model Addition. Come and see it. You will find interior more attractive than exterior. Party leaving town Monday. Phone 1230. 3415 Sixth street.

Two lots on 6th, new Model, $1300 per lot. Phone 951.

GENERAL

I HAVE several of the best residence lots there is on 11th street and will sell them from $100 to $200 cheaper than other people ask for their lots. Reason for selling so cheap am closing them out. You want to build and we don't want the lots.

HERE'S your chance—A big lot ½ acre at Pear Ridge for only $600, $25 cash and $10 per month. These times more land than you get in a lot and for less money than you pay for a lot. Three lots at Pear Ridge for only $900 for the three.

I HAVE homes in all sections of the city. Call at the office and tell us your wants. I will help you out with the first payment. Own your home. Don't pay for one for someone else by paying rent.
D. KINARD
The Real Estate Man
Office 402 Procter St. Phone 310

NICE 5-room modern home 3100 block Sixth street, facing lake. A bargain for quick sale. Easy terms. $4125, $1500 cash, $40 per month.

10 ACRES of good high sandy land near Bernhardt's. Must be sold $600 per acre.

CHEAPEST good high lots near the city, Highline, $250, $25 cash, $10 per month.

GEO. W. GUTE
Phone 266. Over Hart's Drug Store.
Mrs. Prohl, Salesmdy, Phone 498.
Grant Hayes, Salesman, Phone 1287

MUST BE SOLD
10 ROOM home at 421 Lake Shore, 10-room and 6-room house facing 3rd street, all on 100x200-foot lot facing Lake Shore and 3rd street, $25,000. Will take 10 per cent down and 1 per cent per month. Owner in town. Act quick.
GEO. W. GUTE
Phone 266. Over Hart's Drug Store.

ARE you buying a home for the wife or a rent house for the landlord? A REAL nice home on Fifth street, Old Model, $4500. Terms.

SIX-ROOM modern home, 75-foot lot, near DeQueen school, lots of trees, etc., $4750. Terms.

FIVE-ROOM modern home, near Franklin school, $3500. Terms.

SIX-ROOM modern home, corner lot, 1300 block 13th street, $4250. Easy terms.

LET me show you a lot while it is going on my list. You will find some of the choicest lots in the city, Model Addition, Griffing, and The Groves.
C. G. PARKER
Phone 2158 or 3035
Room 28, Realty Bldg.
(Take Elevator Over Goldberg's)

Port Arthur Real Estate

CITY PROPERTY

FOUR-ROOM home close in, $2000 cash, $20 per month.

SIX-ROOM home 1300 block, $4500, $1000 cash, balance $35 per month.

ON 10th street, have five-room house and three-room house on lot, $5000 takes it; small cash payment, balance $30 monthly.

FIVE-ROOM modern on Sixth street, Model Addition, $4500, $1000 cash.

FIVE-ROOM modern, garage, Model Addition, just completed, $4500 cash, balance monthly.

FIVE-ROOM corner lot on DeQueen just off Procter, $5750, $1000 cash, balance to suit.

NINE-ROOM home, large garage, house, right down town on Procter street, now considered as business property, $20,000, part cash, balance easy.

LAKE SHORE 100x200 feet, two large homes, 12 garages and garage house on the property, now all for $20,000; part cash will handle.

SIX-ROOM home, servants' house and store house, located on Fourth St., close in, $10,000, $3000 cash will handle.

EIGHTEEN-ROOM rooming house on Sixth street, corner lot, house in good repair, $10,000, $2500 cash, balance monthly.

LOTS

FORCED to sell big lot on Beaumont road in Griffing Park, $300, $100 cash, balance $17 monthly.

THREE acres on Dryden road. Make me an offer on this tract.

$950 takes this nice lot on Eleventh street in the 2100 block.

FIFTH St., Old Model Addition, big lot next to the corner, must be sold this week.

PROCTER street lot 1800 block, $1500.

PROCTER street lot, Old Model Addition, $4500.

100-FOOT frontage on Fifth St., New Model Addition, corner $4500, $750 cash.

FIFTH Ave., and Fifth St., Old Model Addition, can be bought for $700 cash and balance in seven years.

SEVEN-PASSENGER new Sterns Knight to trade for property.

HAVE a party with cash to buy close in property up to $5000. Price must be right.

IF YOU want cash for your property list it with
A. E. ALBRIGHT
Room 4, Brinkman Bldg.
Over Keith's Shoe Store.
Phone 3627. Residence 1295

SEVEN-ROOM home and barn, chicken yard, garage, shade and fruit trees, two lots, corner and inside, lake front, Ninth street, $7500. Easy terms.

FIVE-ROOM new modern home, lake front, 2200 block 11th street, $3250. Terms.

SIX-ROOM home, Model Addition, a bargain.

CORNER lot 11th street, Model Addition, $430.

LAIRD & FRERE
419 Procter. Phone 311

SPECIAL PRICES
IF YOU have $300 cash I can fit you up with a home. I have some of the best buys in town.
DANDY 5-room home, 8th street, $3650.
YES, Ninth, 5-room all modern, $4250.
DANDY home on 10th, $4000. A corner lot.
DANDY lot Fifth street, Model, $1700, one-half cash.
ONE-ACRE of land with dandy five-room house on it. Only $2000, $500 cash.
TEN acres on Lewis road.
E. W. WOOTEN
Fifth and Austin. Phone 168

MISCELLANEOUS

CLOSE IN BARGAIN
FIVE-ROOM house, also 4-room tenant home at 418 Sixth street will be sold $6000, $1000 cash, balance $60 per month; no time to lose if you want this one. Owner in town.
GEO. W. GUTE.
Phone 266. Over Hart's Drug Store.

E. A. Phillips & Co.
GENERAL CONTRACTORS
301 Deutser Bldg. Phone 3120

GILBERT & BOYD
Real Estate and Contracting
Homes Built for Cash or Terms
Phone 2771.
Offices:
322 Deutser Bldg. Ware Bldg.
Port Arthur. Nederland

DAVIS & PIETZ & C. M. WHEELDON
General Contractors
PLANS and specifications furnished free. Let us figure your house, no matter how large or small. We build on time as well as for cash.
Phone 942 at 419 Procter. Hall Bldg.

PORT NECHES

BUY a lot in the Doornbos Addition to the town of Nederland. Best located lots in town for the prices asked. $150 per lot and up, on shell streets, two blocks from interurban station, 10 per cent cash payment, balance $5 to $15 per month. Phone 2771, GILBERT & BOYD, 322 Deutser Bldg.

SUBURBAN

FOR SALE BY OWNER—New modern four-room home with bath, lights, in Griffing Residential Park, one block from Griffing Interurban Station. Terms. Apply 424 Austin Ave.

10 ACRES of land on highest ridge adjoining the Highline sub-division, facing two roads, will sell this tract for $450 per acre if half cash, or will trade for good rent property in the city.

20 ACRES of land on the Hogabom road with four-room house and barn, good well, fenced in, suitable for truck farming, $500 per acre. Will take good rent property as part payment, balance on terms.

HAVE several one-acre tracts at $50 down, and $10 per month on the bus line.
Ask for
FRED LUTTEMAN
At Craig's
Phone 406 or 951

"THE GROVES"
Is Your Best Buy
FOR a home or as an investment, it can't be beat.
IF THERE was no Port Neches, no

[illegible] HACKS [illegible]

[illegible] Chairman, I.C.C.

[illegible] Chairman, Interstate Commerce Commission

[illegible] Chairman, U. S. [illegible] Board, joins the ranks [illegible] for the railroad Col. [illegible] proposes to construct from [illegible] Port Arthur, according to [illegible] received in Port Arthur to-[illegible]

[illegible] proposed railroad construction is a needful and meritorious undertaking," Senator Sheppard set forth in a letter to B. H. Meyer, chairman of the Interstate Commerce Commission, Washington, D. C. on [illegible] of the new road.

"[illegible] resources of the country through which the line will pass are [illegible], and only await transportation to be fully developed," the [illegible] states. "In addition to the [illegible] that will be picked up in [illegible] county, there are to be found [illegible] and rich deposits of Fullers earth, lignite, potters clay and fire-brick clay. The Fullers earth deposits have developed to some extent at present by the large oil refineries.

"From Livingston the extension here desired will run altogether through the great east Texas forests," Senator Sheppard points out. "Some of these forests are virgin and will supply tonnage for from 20 to 25 years. There are also millions of feet of hardwood. Farms and orchards at present scattered here and there through this territory demonstrate its susceptibility to agricultural development," the letter states.

Senator Sheppard calls the attention of the chairman of the interstate commission and his associates to the fact that Waco, the northern terminus of the road, is a great concentration center for thousands of bales of cotton, of which a vast number are exported. Construction of the proposed railroad to Port Arthur will give this cotton producing and cattle raising territory direct rail connection to the deep water ports of Texas on the Gulf of Mexico, Senator Sheppard stated.

RIVERS OVERFLOW INTO ANGELINA TOWNSHIPS

RUSK, Texas, Sept. 20.—R. L. Cunningham, custodian of the Angelina and Neches rivers, which compose two boundaries of Angelina county, reported that the Neches river has risen about five feet, due to rains up around Forest and vicinity. The Angelina river was reported out of its banks, due to rains in Rusk county and in the upper part of Nacogdoches county.

REFINERY WORKER FILES SUIT FOR COMPENSATION

A suit was filed in 58th district court Wednesday by T. M. Barney, a former employe of the Texas Company of Port Arthur, against the Texas Employers Insurance association. Barney alleges in his petition that he was injured permanently while working for the Texas Company and was earning $35 a week. The industrial accident board awarded him damages on September 5, 1922, but he alleges that the sum was much less than the amount he was entitled to, and further asks that the award be set aside and that he be granted compensation to the amount of $15 a week for 401 weeks.

WOMAN KILLED, GIRL HURT BY LIGHTNING

MUNDAY, Texas, Sept. 20.—Mrs. Roy Harmon, 30, was instantly killed when struck by a bolt of lightning near here yesterday. Miss Mable Crouch, who was with Mrs. Harmon, was stunned by the bolt.

RADIUM BALLET REVUE FEATURE

Legion Play to Present Novel Effects

First introduced in the "Follies", New York, last season, the Radium Ballet will be seen in Port Arthur for the first time when it is given as one of the features of the "Dixie Revue of '23," to be presented September 27, 28 and 29 in the Elks theater by the Rudolph Lambert Post, American Legion.

The radium gown slated to form the central figure in the Radium Ballet is in itself a novelty, Legionnaires said today, and the company staging the Legionnaires show in Port Arthur claims this gown is the only one of its kind in the United States offered to home talent productions.

In the production, the Radium Gown and Radium Chorus enter at the close of the "Vanity Chorus," this latter chorus made up of 12 girls. When first seen, the radium gown appears as a mere creation of black and white lace, but as the lights are suddenly turned off in the theater, the radium gown and the pearl head-dress worn by the star shine forth through the darkness, plainly visible. This never fails to create a storm of applause in the audience, according to the producers of the show.

PORT ARTHUR MAN FILES SUIT AGAINST T. & N. O.

Suit for $78.56 damages against the T. & N. O. railroad was filed in county court at law at Beaumont Thursday morning by T. J. LeBlanc, 211 Seventh street, Port Arthur. The damages asked for are the value of cattle shipped from San Antonio to Port Arthur by LeBlanc and which he alleges were killed en route.

MAHOGANY LIBRARY TABLE $39.50

We have just received a new shipment of library tablse. One of the handsomest pieces of furniture we have ever faturd. Solid mahogany, well constructed and beautifully designed. Priced as low as $39.50, and

$1 DOWN WILL DO

A DOLLAR DOWN WILL DO!

Scott & Waller FURNITURE COMPANY

Procter and Dallas Phone 844

Announcement—

All Contracts for Lots Sold Now Contain the Building Clause

Let Us Build Your Home

The same plan that has enabled more than two thousand Port Arthurians to own their own homes is again open to you.

For the past few months we have not inserted the building clause in our sales contracts for lots. But now, again, we give you this added service which will enable you to own your own home on the easiest terms, yet you get your home for the lowest cash price. You choose your own plans, own contractor and one of our lots on Sixtheenth St. After you have paid in twenty per cent of the total price of lot and house, we loan you the money to build. You have seven years to pay us back, with payments becoming smaller each month. Ask any man in Port Arthur—our proposition cannot be equalled. It's up to you now, whether or not you own your own home. For more details come to our office.

20% Cash Required Seven Years to Pay

HOLLAND-TEXAS HYPOTHEEK BANK

PLAZA HOTEL BUILDING

E. A. Dange, Mgr. Phone 46

Ladies' lisle hose in black, brown and white, regular 35c quality, all sizes. **Ladies' Lisle Hose, 4 Pairs $1.00**

Deutser

Boys' Blouse Extra special in boys' school blouses, all styles and sizes, in most any color. **79c**

Tempting Values in New Silhouettes

That Smartly Define the Fall Mode

Seasons play favorites with color and fabrics 'tis true, but after all it is the silhouette that definitely distinguishes the new mode from that which has gone before. Slim, straight lines, a flat back, trimmings to the front with a circular flounce, tier or godet injected somewhere just to give flare are characteristics of the Fall silhouette. Many frocks that go beltless boast side fulness and decidedly fashionable are such features as an apron front, a diagonal line from the right should to the left hip and a long tight sleeve.

A Fur-trimmed Wrap Is a Suitable Frame for a Beautiful Face

$25.00 to $125.00

It's easy to smile when the sharp winds blow if you can snuggle down in the collra of one of these fur-trimmed wraps. The rich pile fabrics with their soft fur trimmings are lovely to touch. The designs, also, are very intriguing with their long, slim silhouettes broken by little circular surprises.

A Special Selling of Suits

$39.75

These smart suits are made of soft rich materials in the popular Fall shades of brown and navy blue. They were secured by very careful buying and are exceptionally desirable. The woman who is looking for a suit or even the one who hadn't planned to buy one shoul dtry on some of these. Really for all-around Fall wear nothing is more appropriate than a suit.

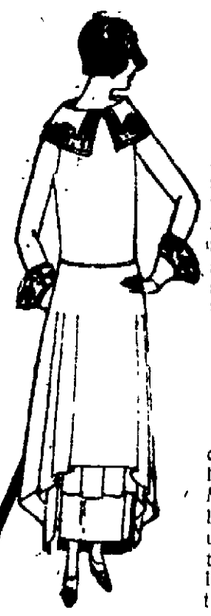

Dresses That Will Costume One for an Entire Day

$27.50 to $89.50

In the Fall every smartly-dressed woman has at least one of these dark Dresses of twill or serge. They are especially desirable when it's too cool to wear a silk Dress and too warm for a suit. Many of these Dresses have the new apron skirts which give a very youthful appearance. Dainty collars and cuffs of the new circular rufflings and pleatings are other attractive touches.

Silk Frocks for Informal Wear

$22.50 to $69.50

It's just the Dress for an afternoon tea. Of course, it can be worn for a bridge game or a little informal dinner party quite as nicely. Many of these new Dresses are characterized by simplicity of line with an added interest of unusual sleeve insertion and unexpected fur trimmings. Heavy canton crepe with a moderate luster is one of the most popular materials for these Dresses.

Three Special Groups in New Fall Frocks

$19.95

Think of it! You can now select you a becoming new fall frock in poiret twill, canton crepe or canton satin, specially grouped for your convenience in a wide range of the most wanted styles and colors.

$24.50

Our present showing of new style creations far surpass all previous fall collections and you will marvel at such values we are offering here at this remarkable low price.

$29.50

In this group one finds dresses for all occasions in crepes, woolens and charmeuse in the new colors that are so popular for early fall wear. Come give us a look. We have something for you.

Special Selling of Hosiery

This special selling of hosiery in colors to match new fall footwear is sure to please milady.

$2.50 Silk Hose
A guaranteed silk hose in most every color of the rainbow. **$1.49**

$2.25 Clock Hose
A special pick up in black clock silk hosery in pure thread silk. **$1.39**

$3.00 Thread Silk Hose
A special offer in pure thread sil hose, in all new colors. **$1.98**

$1.75 Silk Hose
Ladies' silk and fibre silk hose, in all sizes and colors most, a big special. **98c**

DEUTSER'S Advance Showing Of New Fall Footwear

Fashion decrees that black will predominate for fall wear with the various shades of brown next in favor.

THE MARION—As illustrated is one of the new French toe patent colt, two strap, with Spanish heel.

SPECIAL $8

New and Becoming Handbags

Just received a new shipment of new hand bags and Follie vanities in the new colors and shapes now being featured in the exclusive shops of the east. All specially priced.

New Arrivals in Sweaters

In Two Big Groups $1.98 and $2.98

A special showing of new fall sweaters in the new colors and styles for early fall wear. Some are slipover, others are long sleeve coat sweaters.

Novelty Jewelry

If it's new in novelty jewelry you are sure to find it here in our new shipment for fall wear at money-saving prices.

NEW FALL FABRICS

Promise Many Delightful Costumes

Silk and Wool Canton $2.69
40 in. silk and wool canton crepe, has the appearance of pure silk at a much more reasonable price, all new colors being shown.

Crepe Freize $7.95
Fine quality crepe in black only, very popular for this season's wear.

Suzana Crepe $4.95
Also plays an important part in fashion's role for new costumes this season, shown here here in all new colors.

Flat Crepes $3.50
A beautiful luster crepe in flat weave, the popular colors are white, green, navy, black and cocoa.

Silk Water Fall $3.95
Waterfall is a satin finish roshanara crepe shown here in navy, black, brown and cocoa.

Charmeuse $2.98
40 inch charmeuse satin, in black, cocoa, steel, navy, brown, henna and peacock.

Panama $4.95
Same thing as Mallison's Roshanara crepe, the best colors are navy, black and brown.

Rivers Canton Crepe $5.50
A very fine quality canton crepe, shown here in most of the leading colors.

Molly O Crepe $6.50
Molly-O Crepe still holds its place in fashion's sway, the best colors are black, navy, brown, sandle wood and deer.

Butterfly Velvet Voile
A 36 inch sheer Mallison silk voile interwoven with velvet, a popular new material for fall, per yard $7.95.

Brocaded Velvets
Brocades or byzantine patterns, designs applied in velvet to sheer gowns now being shown here in black and brown, per yard $7.95.

Colored Dress Velvets
Velvets are very strong for fall wear in navy, black and brown, 36 inches wide, $3.50.

Brocaded Velvets
A new material now being shown in chiffon in brocade patterns of velvet in Romany aide, navy and Hindu, per yd $15.00.

New Moire $8.50
A silk with watered or clouded pattern effects, now being shown in navy, black and cocoa.

EXTRA SPECIALS FOR Friday and Saturday

19c Gingham
Dress gingham in checks, plaids and stripes. **15c**

Dress Percales
Bay State percale in lights only in stripes, figures and poka dots. **10c**

Plisse Crepe
Fine quality plisse crepe in pink, blue, white, and old. **29c**

Red Seal Gingham
Guaranteed fast colored dress gingham in checks, plaids and solids. **27c**

Blue Chevjots
Ideal for work shirts comes in plain blue and fancy stripe patterns. **22c**

Play Day Cloth
The ideal romper cloth for play day wash suits, all new patterns. **29c**

Colored Cretonnes
36 inch fast colored cretonne in many new patterns, to harmonize with any color room finish. **24c**

Colored Suiting
36 inch fasts colored suiting in the best colors for fall. **59c**

French Gingham
Imported French gingham in many new patterns. **49c**

Colored Outing
Good heavy quality outing in fancy patterns in checks and plaids. **27c**

36 Inch Outing
Ideal for infants night wear, comes in pink, blue and white. **29c**

10-4 Sheeting
Extra special in 10-4 brown sheeting for Friday and Saturday only. Limit 10 yards. **45c**

Brown Muslin, 10 Yds
36 inch good medium weight brown muslin, special for Friday and Saturday only. **$1.00**

35c Pillow Cases
Arlington pillow cases in regular 42x36 size, a big value for two days only. **27c**

NEWSPAPER ARCHIVE® NEWSPAPER ARCHIVE®

[illegible] CONCERN [illegible]LUB BANQUET

[illegible] Strides Reported by [illegible] A. Building and Loan

[illegible] R. E. Kerr, secretary and general manager of the State Building and Investment association of Houston, as the principal speaker, officers and directors of the Port Arthur Building and Loan association gathered in the Plaza hotel Wednesday night for a banquet and get-together meeting.

Advantages of the building and loan association to the public as a safe place for investment of savings and earnings were discussed by Manager Kerr.

Report of the growth of the Port Arthur association also was made showing a large increase since its organization several months ago, officers said today.

Among those attending the banquet Wednesday night were Fred P. Dodge, president; Dr. M. F. Bledsoe, vice president; F. J. Imhoff, vice president; Travis Lambert, secretary; E. J. Camak, Jr., treasurer; V. J. Wistner, attorney; A. S. Kerr, general manager; W. T. Hooker, Munger T. Ball and R. W. Tucker, directors.

There are 3424 spoken languages in the world, of which America has 1624, Asia 937, Europe 587 and Africa 276.

HOSPITAL BONDS TO GO ON SALE MONDAY

Special to The News.

BEAUMONT, Texas, Sept. 20.—The $70,000 bonds for the new Jefferson county tubercular hospital to be located on Eleventh street in the French addition here will be offered for sale on Monday, Oct. 15, according to an announcement made Thursday morning by County Judge B. B. Johnson. He will ask for bids on the new building at once and actual construction on the hospital will begin [illegible]

OFFICER DIES

Beaumont Policeman Shot Accidentally Is Dead

Special to The News.

BEAUMONT, Texas, Sept. 20.—City Detective C. A. Brammer, a member of the Beaumont police force for the past two years died at hotel Dieu Wednesday night of pistol wounds he sustained last Monday night. At the time of the accident, the deceased was walking with his partner Detective Sydney Turpin who accidently dropped his gun, the discharged bullets passing through Brammer's legs.

Funeral services will be held at his late residence 2008 Harrison street today and the body will be shipped to Rhome, Texas, for burial. He is survived by a widow and four children.

CAST READY FOR DE MOLAY PLAY

'Old Home Town' to Usher in Theatrical Season

Port Arthur's 1923-24 theatrical season at the Elks theater will be ushered in Friday night at 8:15 when the curtain is rung up on the musical comedy "The Old Home Town," which the DeMolay Order, of this city, is offering theater goers.

Final rehearsals for the production are scheduled for tonight, when the entire cast of about 75 Port Arthur boys and girls, well known here as entertainers in the singing, dancing and comedy lines, will be carried through the "Old Home Town," DeMolayians said today.

Two orchestras, one a "jazz" aggregation, the other made up of eight pieces will furnish the accompaniments for chorus, soloists, dancers and give specialty acts and overtures. New scenery, costumes and spectacular lighting effects all are completed and arranged to enhance the success of the musical comedy, the DeMolay officials said.

A. M. Culpepper, director of the show, has gotten the characters and members of the cast ready for putting the "Old Home Town" across the footlights with snap and dash, DeMolayians said, and two hours of continuous uproarious mirth is promised the audience as the comedy plot unfolds, they said.

Pep and ginger is added to the spoken parts of the play with latest song hits, chorus and soloists, specialty numbers, including dancing and singing, and the "jazz" orchestra, according to the DeMolayians. Reserved seats may be obtained at the Hart Drug company in exchange for the admission tickets sold by members of the DeMolay order.

BEAUMONT TEACHERS ARE ROTARY GUESTS

Special to The News.

BEAUMONT, Texas, Sept. 20.—All Beaumont school teachers will be guests of the Rotary club next Wednesday night as part of the "Back to school" program which Rotary endorses. The regular Wednesday noon meeting will not be held

Be Wise

Take a Look at Our Stock Before You Buy.
Our prices will surprise you.
Glasses Fitted for $5.00

Consley & Dunning

Jewelers and Opticians
7th and Houston Ave. Phone 2929

SUPER VALUES ARE OFFERED IN

Ladies Fall Ready-to-Wear

For the Remainder of The Week

Very special values are offered on all ladies' ready-to-wear beginning this evening at 6 p. m. Our stock is one of the most complete in the city and affords a large selection at each price range.

A Special Sale of New Silk Dresses

This sale of new Fall Dresses comprises the leading styles and materials in over 500 distinctive models, no two alike. Fine quality canton crepes, satins and many silk combinations.

$15.00 to $19.95 New Fall Dresses
In Two Special Selling Groups

$9.95 $14.95

Ladies' extra quality canton crepe, satin and poiret twill dresses, over 100 in these two special groups, newest Fall styles, all sizes.

$25.00 to $29.95 New Fall Dresses

$19.95 $24.95

These two special groups represent extraordinary purchases, they would ordinarily sell for much more. It will well repay you to investigate these wonderful values.

THE NEW CAPES AT VERY SPECIAL SAVINGS

All wool velour capes, several pretty colors, all sizes **$6.95**
Fine quality silk capes, pretty fringed models **$8.95**
All wool poiret twill capes, fine tailored and lined **$12.95**

Stylish Stout DRESSES

12.95 to 24.95

Ladies' stylish stout dresses, fine quality canton crepes, black, navy, and brown, sizes 42 1-2 to 54 1-2.

NEW FURS

6.95 to 29.95

A very complete assortment of fine chokers and scarfs, red, brown and gray fox, stone martin, mink and squirrel.

The New Fall SUITS

16.95

Ladies' all wool poiret twill suits, plain tailored and embroidered styles, navy, black, brown and tan, in all sizes.

FALL SUITS

19.95 24.95

A very complete assortment at these two special prices, embroidered and plain tailored styles, black, navy, brown and tan.

Smart Twill Frocks

14.95 to 19.95

The new Fall Frocks of fine quality all wool poiret twill are in and on display. Beautiful trimmings and styles. In the latter group are fine quality frocks of the new charmeen, the season's newest fabrics.

Wool Crepe DRESSES

Ladies' all wool crepe dresses in a special selling, several neat styles in navy and brown. **6.95**

SALE OF HOSE

$1.50 panel back, pure silk hose, all colors **98c**
$2.00 full fashioned Polly silk hose, all colors **$1.45**
Van Raalte full fashion, Polly chiffon hose, all colors **$1.95**

Jersey Petticoats

Jersey silk petticoats, many color combinations, fancy flounces **$1.98**

Sleeveless Sweaters

Complete line of all wool sleeveless sweaters, all colors and styles ... **$1.98**

Extra Values in Boys' Wearables

Boys' Pants

Boys' wool mixed and khaki pants, sizes 6 to 17 years **98c**
Boys' all wool lined pants, new patterns, sizes 6 to 17 years **$1.98**

BOYS' BLOUSES

75c to $1.50

Boys' tan, white and striped blouses, collar attached, sizes 6 to 15.

BOYS' SHIRTS

98c to $1.98

Boys' fine shirts, collars attached, white, tan and stripes, 12 1-2 to 14 1-2.

Boys' 2 Pants Suits

Boys' all wool 2 pants suits in several neat Fall styles and patterns, extra quality material, sizes 8 to 16 years. **7.95**

Other 2 Pants SUITS

9.95 to 12.95

Fine quality all wool 2 pants suits in the newest styles and designs, fine tailored, sizes 6 to 18 years.

Juvenile SUITS

3.95 to 4.95

Juveniles' new Fall suits, middy styles and 1 piece suits of all wool materials, sizes 2 1-2 to 8 years.

Bluestein's

539 Procter Phone 868

WORLD'S LARGEST CHAIN DEPARTMENT STORE ORGANIZATION

J.C. Penney Co.

A NATION-WIDE INSTITUTION — Incorporated
475 DEPARTMENT STORES

318 Procter Street

Women's Bolivia Coats

Unusually Good Values

Comfortable, warm coats of Bolivia, lined with striped venetian and trimmed with rows of stitching. Most of them show the new side fastening with a large fancy button and tie.

If you wish a practical coat for general wear all Fall and Winter for as little money as possible, you are sure to be pleased with this assortment.

Our Low Price Only **$27.50**

Purpose of Store Publicity

A retail store has far greater responsibility to the public than merely assembling goods from which the public can select as its needs are manifested.

The purpose of our publicity is not to alone acquaint the public with the goods and values we offer, but to chronicle the new things that are being constantly introduced by foremost designers and creators.

We strive to make this Store inspiring and helpful in the community and an active participant in its affairs.

J. C. Penney Co.

Stylish Sport Suits

For America's Young Men!

$29.75

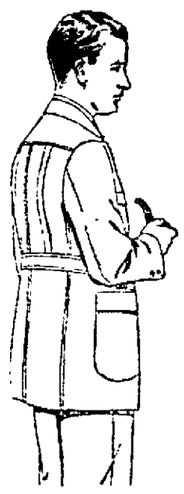

A Nation-Wide Value!

For the stylish dressers in town, these Sport Suits have an irresistible appeal. They are positively the last word in clothing, styled with all the latest conceptions of what young men most desire. There is a choice of such good and popular fabrics as

Cassimeres, Cheviots and Tweeds

—and such fashionable colors as brown, grey, heather and tan in overplaids and broken check weaves.

The model is cut three-button single breasted, with patch pockets with flaps—three-quarter belts and box plaits in back.

Your Size Is Here

"Lady-Lyke"

Corsets

A popular model of elastic and pink silk brocade combined, with elastic band at top. A very desirable value at **$2.98**

Baby Shoes

With Soft Soles

Three-strap Roman Sandals of soft patent leather, with tassel. Comfortable soft soles and wide toes. Sizes 0 to 4. Note our low price!

83c

Wool Hose

For Infants

100% Australian wool silk heel and toe.

49c

Juvenile Suits

Sizes 2½ to 7 Years

The model — "Oliver Twist" — which is popular with all the little fellows. Made of heavy wool Jersey in brown, green and heather.

A lot of money's worth for a small price as will be proven by your boy wearing one of these Suits.

$2.98

A Nation-Wide Value

Nobby Shirts for School

Which Every Youth Will Enjoy!

We heartily recommend our "True Blue" (registered trade mark) Shirts for we know them to give that service which Young America demands of them and at the same time, that style which is so much enjoyed.

"True Blue" Shirts at

79c to 98c

are cut full and roomy and are well made. We have them in percales, chambrays and twills—plain colors and stripes.

Sizes 12½ to 14½

Crepe de Chine Blouses

Very Reasonably Priced

Navy
Thrush
Grebe
Havana

Navy
Black
Havana
Rust

The Blouse on the left is made of finest quality crepe de chine. Elaborately trimmed down the front and on the three-quarter length sleeves with glass and steel beading.

On the right is a hand made Blouse elaborately trimmed with bronze and gilt metal beading. Finest quality crepe de chine. Both blouses come in sizes 36 to 46. Low priced at

$5.90 to $9.90

Bloomers

For Women

Women's Tub Silk Bloomers, lace trimmed or hemstitched. Cut full and roomy. A real value at our low price.

$1.98

Others of fancy silks at **$2.49**

Naverly Cap

One-Piece Model

Made of the finest imported softings in light tans and greys—beautifully satin lined. Full leather sweat. For college, school or business.

$1.98

"Let Us Be Your Hatter"

Elk Boots

For Women

Women's 14-inch Hiking Boots of elk. They make outdoor life a joy. All chocolate. Whole quarter, stock gusset, and moccasin stitched vamp. Sizes 3½ to 8.

06'2$

NewspaperARCHIVE® NewspaperARCHIVE®

Marine and Shipping Notes

ARRIVED SEPTEMBER 20.
Vessel, Agent, Flag, Tonnage, Location.

Gulfking, 4088, from Jacksonville to Port Arthur, Gulf company.

Gulftrade, 4948, from Tampico to Port Arthur, Gulf company.

Cabrille, 3690, to Beaumont, Magnolia company, Sydney C. Collin company.

Iakum (Br), 2795, from Port Neches to Port Arthur, Sydney C. Collin company.

SAILED SEPTEMBER 20.

Sucarneco 2174, from Port Arthur for Port Newark, via Pensacola, Transmarine corporation.

Effna, 4009, from Beaumont for London, Lykes-Sgitcovich.

IN PORT ARTHUR.
Cantwise Docks.

Suphenco, 2174, Transmarine corporation.

Cotton Docks.

Lorraine Cross, 3124, Lykes-Sgitcovich, Tom Bagnal, agent.

Brig. Geneva, 452, John R. Adams company.

Bark Amazon, 1405, John E. Jones company, Fay Morgan, agent.

Sch Fearless, 683.

Texas Company Docks.

Iakum (Br), 2795, Sydney C. Collin, agent.

Sch. Rosalie Bellivreau (Br), 197, Texas Company.

Roanoke, 3165, Texas Company.

Gulf Company Docks.

Gulfking, 4088, Gulf company.

Gulftrade, 4948, Gulf company.

Lutetian (Br), 2989, Sydney C. Collin and company.

Mexican Docks.

Sch. W. J. Patterson, 569, Lutcher Moore lumber company. (Land up.)

Ship Basin.

Bark Marion Chilcott, 1510, Chas Martin company.

AT BEAUMONT.

Deutschfeld (Ger), 2444, John E. Jones company.

Oriflamme (Br), 2624, Magnolia company.

Cabrille, 3690, Sydney C. Collin and company

AT ORANGE.

Sch. Robin Hood, 1729, Lutcher-Moore lumber company.

Sch. Isabel C. Harriss, 988, Lutcher-Moore lumber company.

VESSELS DUE TO ARRIVE

Kenowis, due Oct. 24 to Texas Company, Lykes-Sgitcovich, Tom Bagnal, agent.

West Kasson, due Oct. 28, to Texas Company, Lykes-Sgitcovich, Tom Bagnal, agent.

Wytheville, due Sept. 30, to Sydney C. Collin.

Clearwater, due Sept. 26 to Lykes-Sgitcovich, Tom Bagnal, agent.

Ethan Allen, due Sept. 24 to Lykes-Sgitcovich, Tom Bagnal, agent.

Virginia, due Sept. 20 to Texas Company.

Hahira, due Sept. 21 to Texas Company.

Solitaire, due Sept. 23 to Texas Company.

Dordogne, due Sept. 30, to Texas Company.

Royal City, due Oct. 7 to 12, to John E. Jones company, Fay Morgan, agent.

Eggesfield, due Oct. 10, to Texas Company.

Victorious, due Oct. 17 to Texas company.

Narbo, due Oct. 24 to Texas Company.

Hanover, due Oct. 7 to Texas Company.

Cathlamet, due Sept. 24 to 25, to Sydney C. Collin company.

Jesserie, due Sept. 20 to 25, to Sydney C. Collin company.

Acurdo, due Beaumont, Sept. 23, to Sydney C. Collin company.

Raifuku Maru, due Sept. 20 to Sabine, Sydney C. Collin company.

Scottish American, due Sept 21, to Sydney C. Collin company.

Vaba, due Sept. 20, Texas Company, Sydney C. Collin.

Castania, due September 21 to Atlantic company, Sydney C. Collin company.

BAROMETER READING

The corrected reading of the barometer (reduced to sea level) at the U. S. weather bureau office in Port Arthur, Texas, on Thursday, Sept. 20, at 7 a. m. was 29.97 inches. This closly approximates 761.2 millimeters.

MARINE MISCELLANEY

Effna Sails for London

Finishing with lumber at Beaumont, the steamship Effna departed today for London, England. On a former trip to London, the Effna was held in that port 59 days by a strike of dock workers.

Cabrillo at Beaumont

The tank steamship Cabrille went up to the Magnolia company's Beaumont terminals today. It is probable that the tanker will take part cargo at the Humphrey's Smith Bluff terminals before sailing.

Scottish American Due

Arrival of the Scottish American in Port Arthur early Friday is expected here today, following the receipt of advices stating the vessel cleared New Orleans for this port. Erroneous reports had it that the Scottish American arrived in Port Arthur Wednesday.

Sucarneco Sails

The steamship Sucarneco departed about noon Wednesday for Port Newark, making the regular weekly sailing on the Port Arthur-Port Newark route maintained by the Transmarine corporation. The motor vessel, Suphenco, flag ship of the "T" fleet, is discharging cargo brought down from Port Newark.

Lorraine Cross Shifts

Finishing loading case oil at the Texas Company's terminals, the steamship Lorraine Cross shifted to the Cotton docks Thursday afternoon and is loading lumber. The Lorraine Cross was sent to Port Arthur from New Orleans ahead of her regular schedule because of the longshoremen's strike in the Louisiana port. Cargo lifted here is for South American delivery.

LOVE INJUNCTION IN FORCE AGAINST TWO

SAN ANTONIO, Texas, Sept. 20.—An injunction has been issued here by Judge Taylor of the Forty-fifth district court forbidding Mrs. Caroline Robie Bauderer and Otto Witte from associating or conversing with each other outside of business hours. Mrs. Bauderer is an employe of Witte.

The injunction was granted on the petition of Henry Bauderer, which alleged that Mrs. Bauderer kissed Witte, went on automobile drives with him and conducted herself in a manner unbecoming a wife.

THEY PREFER JAIL SO FIVE CHIRO DECIDE

YOUNGSTOWN, O., Sept. 20.—Five chiropractors fined $100 and costs for practicing here without taking the state medical examinations, refused to pay, saying they would rather go to jail.

Fine was suspended on two others who promised to quit practicing until they passed the examination.

SPLINTER SNAG IN LAD'S PANTS NETS HIM VERDICT

PORTLAND, Ore., Sept. 20.—Exhibiting the splinter and the place where it entered, Alex Hergert, school boy, proved to the city commissioners his claim that the slides in the peninsula park playgrounds are a bit jagged. The city fathers awarded Alex $38 for a new pair of trousers and other repairs.

BABY HURTS THROAT WITH COAT HANGER

LOCKHART, Texas, Sept. 20.—The infant baby of Mr. and Mrs. — Adams is reported to be dangerously ill from the effects of a most unusual accident. The baby was playing with a coat hanger so the report is, and in some manner the hook on the center got hung in the child's throat and difficulty was had in getting it out, as the hook had been turned while hung.

ANCHOR DENTURE PLATE -NO- ROOF

Plates ..... $7.50 up
Crowns ..... $5 and $6
Bridgework ..... $5 and $6

DRS. BLAKE AND SHEFFIELD
DENTAL SPECIALISTS
530 1-2 Procter St.
Phone 2469

EXTRA SPECIAL VALUES IN MEN'S

NEW FALL SUITS

Are To Be Found at The Toggery Shop
SALE BEGINS TOMORROW MORNING

A SPECIAL SELLING OF SUITS

$16.95 $19.95

And Up To $24.95

Men's, young men's, students' and youths' new Fall Suits, 500 new models in the newest patterns and materials, worsteds, flannels, tweeds and serges, 1 and 2 pants suits, sizes from 18 youths' to 42 stouts.

MEN'S PANTS

$3.95 $4.95

And Up to $6.95

A very complete selection of men's new fall pants, newest patterns and materials, worsteds, flannels and serges, all pure wool.

Sale of Union Suits

Men's $1.00-$1.50 union suits, nainsook and madras, sizes to 46 ..... 75c

Men's regular $1.50 fine quality nainsook union suits, sizes to 46 ..... 98c

Men's Shirts

Men's white pine shirts, blue and gray, double pockets 75c

SALE OF MEN'S SHIRTS

98¢ $1.49 $1.98

A special sale of men's high grade shirts, with or without collars, white, tan, gray and stripe patterns. A very complete assortment in all colors and all sizes, very specially priced.

SPECIAL SELLING OF DRESSES

$9.95, $16.95 to $24.95

We have the most complete selection of new fall dresses we have ever had. Fine quality canton crepe, satins; charmeuse and all wool poiret twills, navy, black and brown, all sizes.

THE NEW FALL COAT SUITS

$16.95, $19.95, $24.95

Ladies' all wool poiret twill suits in black, navy and tan, plain tailored, embroidered and fur trimmed styles, coats in short and knee lengths, all sizes.

EXTRA VALUES IN BOYS' CLOTHING

Boys' 2 Pants Suits

Boys' all wool 2 pants suits in many different patterns and styles, extra quality materials, sizes 8 to 16 years. $7.95

Other 2 Pants SUITS

$9.95 $12.95

Boys' fine quality 2 pants suits, the newest styles and patterns, many novelty weaves and patterns, sizes 6 to 18 years.

Juveniles SUITS

$3.95 $4.95

Juveniles suits in middy and 1 piece styles, all wool materials, many new fall styles, sizes 2 1-2 to 8 years.

Boys' Pants

Boys' wool mixed and khaki pants, good quality, sizes 6 to 17 years 98c

Boys' all wool pants, many neat patterns, sizes 6 to 18 years $1.98

Boys' Blouses 75c to $1.50

Boys' blouses in white, tan and stripes, collars attached, sizes 6 to 15 years.

Boys' Shirts 98c to $1.98

Boys' shirts with collars attached, white, tan and stripes, sizes 12 1-2 to 14 1-2.

Toggery Shop

347 Procter Phone 62

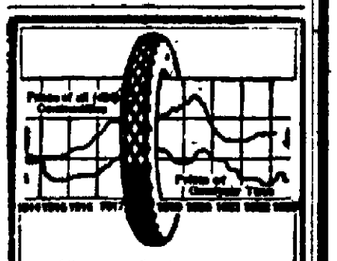

THOUGH always highest in quality, Goodyear Tires are never high priced, as this chart shows. See how Goodyear Tire prices for years have kept under the average price level for all commodities. Today, the best tires Goodyear ever built sell for 37% less than in 1920; 30% less than in 1914. This is a good time to buy Goodyears.

E. Brinkman Auto Supply Co.
Shreveport & Procter St.

GOODYEAR

Autumn in the Home Means New Draperies

And Autumn in our Drapery Section means rich new fabrics and intriguing new patternings, combined in a way that will lend charm to any room. The new tapestry effects are lovely, and the plain soft toned velours are always in such good taste. Draperies that will shut out the bleakness and cold and make every room in the home cozy and charming may be chosen to very pleasing and profitable advantage here now. Don't forget to consult our Drapery expert on what you should have for each room. It will aid materially in your selections.

50c Cretonnes 39c

A special lot of 36-inch Cretonnes in a choice assortment of new Fall designs in both light and dark grounds, regular 50c values. Special at per yard.....39c

50c Filet Nets 39c

A feature assortment of Filet Curtain Nets in a number of new Fall designs. Colors, White, Ivory and Egyptian. 30 to 36 inches wide. Special at per yard...39c

$1.25 Terry Cloth 98c

Soft Terry Cloth hangings are shown in beautiful designs in two-tone effects. Also reversable patterns in rich color combinations, 36 inches wide. Priced special at per yard 98c

36 In. Marquisettes 25c

A special assortment of 36-inch double bordered and fancy stripe Marquisette. Also plain Satin Borders in White, Cream and Ecru. Priced special at per yard.....25c

$1.98 Silk Draperies $1.59

Beautiful Sunfast Silk Drapery in solid colors of Rose, Blue, Mulberry, 36 inches wide. Regular $1.98 value. Special at per yard...$1.59

Filet Nets 59c to $1.50

A complete assortment of all the new Filet Nets in Ivory, White and Egyptian, 40 to 45 inches wide. Priced at per yard.....59c to $1.50

New Valance Cretonnes

Cretonnes in special Valance designs, showing various attractive shapes and priced at, per yard 59c

36-Inch Side Drapery Cretonnes to match and priced at, per yard 98c

Velour Drapery

Beautiful Velours that makes the most delightful hangings in plain colors of Blue, Rose, Mulberry, Taupe and Green, 50 inches wide. Priced, per yard....$3.50

These Are the Days When Shopping Is a Joy!

The store is filled with every new beauty-thing that fashion-right woman or home-loving housekeeper could desire.

We've searched thoroughly and far; we've selected with knowledge and skill; we've gathered abundantly and today everything is shown attractively Right Before Your Eyes, everywhere in our store.

There are SO MANY LOVELY THINGS TO SEE!

Fashion-right Apparel of every sort—Delightful new accessories—Such adorable things for children—and new furnishings for the Home that will give housekeepers many enjoyable hours.

Every new case of goods has given us a thrill as it was opened, and a visit to the store will give many thrills to all who enjoy seeing the New Things while they are new.

STYLISH FALL FROCKS—$24.75

You'll be surprised at the wonderful style and quality of workmanship found in these new Fall Frocks at this extra low price. The newest fashion silhouette of long slim lines in a variety of styles that will be chosen immediately by women who want smart styles at popular prices. Many of these Frocks are copies of much higher priced garments and were bought to sell for more.

MATERIALS OF SATIN, CANTONS, FLAT CREPE, POIRET TWILLS, ETC.
COLORS—BLACK, NAVY, BROWN, COCOA.
SIZES FOR LADIES AND MISSES.

New Fall Woolens

Poiret Twills $2.98

Poiret Twills in navy, black, and brown, 44 inches wide.....$2.98

French Serge $1.98

36 to 50-Inch French Serge in navy, black, brown, copen and garnet, priced $1.98

Tricotine $2.50

40 to 46 Inches, All Wool Tricotine in navy, black, brown and copen, priced at per yard.....$2.50

Wool Canton $2.98

40-Inch Wool Canton Crepe in gray, navy, black, brown, duck, blue and rust, priced per yard. $2.98

Fancy Mixtures $2.98

56-Inch All Wool Fancy Mixtures in all the new stripes and plaids, priced at per yard $2.98

Broadcloth $4.50

56-Inch Fine Quality Chiffon Broadcloth in navy, black, brown, tan, copen, priced at per yard, $4.50

September Sale of Furs

Months have been spent by Golberg's in assembling this, the choicest and largest collection of rare Furs we have ever shown—a collection embracing all the new fashion notes for the Fall season, as well as the usual Goldberg's stamp of quality and workmanship.

Advantages of Purchasing Furs During This Sale

Furs purchased now will be stored free until wanted. 25 per cent deposit on a cash purchase will hold your selection until wanted.

Prices will not be duplicated after Sept. 24th.

Special Values for Friday's Selling

64-Inch Damask 79c

64-Inch Mercerized Damask in Floral and Figured designs. Extra good quality. Priced per yard. 79c

Pepperell Sheets $1.45

81x90 Pepperell Sheets, plain hemmed, extra good quality. Special at each $1.45

29c Percale 25c

36-Inch Pungot Percale in fancy stripes, dots and figures. Regular 29c value. Special at 25c

35c Gingham 29c

32-Inch Kalburnie Gingham in fancy stripes, checks and solid colors, regular 35c value. Special at 29c

27-Inch Gingham 25c

27-Inch Norwood Gingham in stripes, checks and solid colors. Priced at per yard 25c

$1.25 Ladies' Neckwear 98c

A special assortment of new styles in Ladies' Neckwear. Priced special at 98c

Huck Towels 12 1-2c

16x32 Red Border Huck Towels good quality. Special, each 12 1-2c

$5.00 Bed Spreads $3.98

A special lot of Crochet and Satin Bed Spreads, double bed size. Special at $3.98

French Serge $1.98

40 Inch French Serge in navy, brown, garnet, copen and brown. Priced at per yard $1.98

Coat Sweaters $3.98

Extra special value in children's Coat Sweaters in all the new Fall shades. Special at $3.98

Undermuslins $1.19

A special lot of Ladies' Undermuslins in Gowns, Teddies, etc. Special at $1.19

Gossard Corsets $1.98

A special lot of discontinued numbers in Gossard Corsets to close out at $1.98

New Fall Hats

For Friday's Selling at $5.00 to $10.00

Here is a wonderful collection of new Fall Hats at an extraordinary low price. Both small and medium shapes may be had and scarcely two styles alike—in Velvets, Velour, Felt and Duveitine, etc.

ALL WANTED SHADES

New Fall Stamped Goods

Stamped Rompers 98c

Children's Rompers, stamped on good quality white suitings, size 2 to 4, worked in blue floss, priced at 98c

Pillow Cases $1.25

A number of pretty designs, stamped on good quality tubing, 42x36 size, some are hemstitched, priced, per pair. $1.25

Stamped Bed Spreads $4.98

Made of extra heavy quality scrim with wide lace insertion, basket design, priced at $4.98

Stamped Bed Spreads $4.98

Made of extra heavy unbleached sheeting, wide lace insertion, basket design, priced at $4.98

Stamped Infant Dresses 98c

A special lot of stamped infants' dresses, made up ready to embroider, in both short and long styles, materials of batiste and lawn priced at 98c

Stamped Linen Towels 98c

Stamped linen towels of good quality white linen crash, blue and gold, priced at.....98c

Stamped Lunch Sets $1.25

36 Inch square lunch set, stamped on cream needle-weave with four twelve inch napkins to match, priced per set, $1.25

Goldberg's "WHERE STYLE BEGINS"

NEWSPAPER ARCHIVE® NEWSPAPER ARCHIVE®

PORT ARTHUR NEWS

[illegible] morning at [illegible] Fifth Street by the News Publishing Co., Port Arthur, [illegible]: One year, $5.00; Six months, $4.00; Three months, $2.25. City [illegible]: One year, $7.20; Six months, $3.60; Three months, $1.80. [illegible]: 25; Classified, 61; Advertising, 62. Full leased United Press Wire. Newspaper [illegible]

YOU AND I

PRODIGY

A [illegible]-year-old girl prodigy is so highly diverted that an intelligence test shows she is qualified to be a high school teacher. She is Elizabeth [illegible] of Los Angeles. In an all-around way she probably is the "brightest" youngster of her age in the world.

But if she lived 200 years from now, her mentality would not be above average. Average intelligence advances rapidly. The average boy born in 1923 knows more about science than Abraham Lincoln knew when he died. He doesn't have Lincoln's wisdom. Knowledge and wisdom are separate and distinct things.

FORD

Net profits of the Ford Motor Co. recently have been at a rate of 162 million dollars a year, according to the latest Ford financial statement.

To save you the bother of figuring it out; 162 million dollars represents 6 per cent a year interest on 2700 million dollars, which is not far from three billions.

This gives you a rather staggering picture of the amount of money in the Ford camp. Six per cent interest, you know, is about as much as the average rich man can get, with absolute safety. At least, it satisfies most of them, barring the profiteers.

GOOD-WILL

Ford Motor Co., in listing its assets, values its "good-will" at about 21 million dollars. As you know, the "good-will" of a business is an intangible or invisible asset, representing its reputation and the value its name has acquired through advertising.

It would, of course, take at least a billion dollars to duplicate the one item of the cumulative advertising value of the Ford name. How much is your own "good-will" worth? You know when you try to borrow to the limit.

Ford is the greatest advertising genius that ever lived. His unique ingenuity gets him millions of dollars worth of free advertising a year.

CYCLES

Japan is not apt to have another severe earthquake for 30 years, says Dr. Chester A. Reeves, expert geologist of American Museum of Natural History. He finds that quakes come in cycles. That is, they are apt to repeat at certain intervals of time.

This principle of the cycle operates all through our lives. For instance, prices reach about the same high peaks every 50 years.

FARMERS

Exports of foodstuffs of all kinds from our country were valued at 979 million dollars in the 12 months ended June 30.

This compares with the 1911-1913 average of 435 million dollars a year. So the money value of food exports is more than twice as much as before the war. But what the exporter gets is an entirely different matter from what the farmer (producer) gets. Higher freight rates to seaboard, among many other things, help absorb the gain.

SUPERSTITION

All rats left the ship Abner Coburn before she sailed from Seattle to the Alaskan fishing grounds. An old-time sailor would have said the ship was doomed. But the Abner Coburn made her trip north and returned to Seattle safely. That's the way with most superstitions when we put them to the test.

However, superstition is based on precedent—on the law of averages—and it does no harm to keep one eye open. The idea about it being unlucky to walk under a ladder probably originated with a painter dropping his can of paint on a pedestrian.

TOM SIMS SAYS

The rumor that Dempsey offered to pay our national debt is untrue.

Pity the poor German school boy, with his teacher's marks so low.

Lightning hit a Cleveland wedding twice. Why don't these young people tell the truth?

Movie star 62 years old wants a divorce, so perhaps she was too young when she married.

Woman of 96 won a beauty contest at Turin, Italy. Now she won't be worth a darn around home.

Providence, R. I., woman shot the wrong man, which, however, was not an act of Prividence.

Detroit girl of 17 had two husbands, both her own.

Woman shot at while driving a car in Chicago, so perhaps she was just learning to drive.

Girl eloped with a one-armed chauffeur in New York. We fail to get how she enjoyed such a ride.

Austria reports the tourists nearly all gone. They have just about finished the last one.

Pittsburgh man was fined for whipping a hippopotamus. He should have whipped an auto instead.

[illegible] careful while inheriting a [illegible]. A Paris ragpicker did it [illegible] dead.

[illegible] was hurt falling off a [illegible] he was imitating the [illegible].

[illegible] have found [illegible] have both a tooth [illegible] form.

WHY SHEPPARD SMILES.

United States Senator Morris Sheppard wears a rosy smile nowadays wherever he goes. Senator Sheppard is swinging around the circle away down here in Texas. He isn't coy about it. He is the honor guest of old pioneer picnics, county fairs, Kiwanis luncheons, Rotarian banquets, American Legion galadays and the faster they come the better he likes it.

Former Senator Joseph Weldon Bailey is responsible for the rosy smile that won't come off. Former Senator Bailey addressed an acre lot full of old pioneers up-country the other day. Senator Sheppard had just concluded or completed the reading of a noble epic on individualism.

Former Senator Bailey came next. He discussed the constitution and constitutional liberty and in his closing remarks he created something of a sensation when he declared that he preferred Senator Sheppard in the senate to any one of the faction of democrats that Sheppard is supposed to train with or voice their views.

This should be refreshing news for Governor Pat Morris Neff or for Hon. Cullen F. Thomas who may be a candidate for the democratic nomination for governor next year. Read between the lines, the Bailey declaration is very significent. There are many democrats who have insisted that Governor Neff had senatorial asperations and that he had planned to throw his hat in the senatorial ring and tear the toga from the manly shoulders of the senior senator.

Bailey and Neff were the gladiators of the campaign in 1920. It ended in the former senator hitting the political arena floor with a Firpolike thud and the prize going to the gladiator from the banks of the Brazos. Now Bailey has spoken his mind. He is for Sheppard, against Neff or any of the Neff school of democracy.

Furthermore this farmer senator has found himself presidentially speaking. He is for Oscar W. Underwood of Alabama and he is one of the signers of the call for a conference of Underwood democrats at Dallas early in October. Whenever the former senator finds himself he lets the people know it: he never hides out or attempts to conceal his convictions or his emotions. This makes it interesting all around.

Nationol Committeeman Thomas B. Love will lead the McAdoo forces in Texas. Former Senator Joseph Weldon Bailey will lead the Underwood forces Former Governor James E. Ferguson, on the principle that the early bird catches the word will lead the Ford forces in Texas. When others were hesitating Ferguson landed on the bandwagon, seized the reins and flourished the Ford blacksnake whip. Men who think fast and ask no questions get there first in political roundups.

There will be three contenders in the grand roundup of delegates. There may be four contenders and all bearing catchy names. Love plans to capture the state convention that will send delegates to the national convention. If he has a clear majority in the state convention, there will be instructions for McAdoo and Love will be re-elected national committeeman.

Governor Neff is for an uninstructed delegation. Now what are the Neff men going to do in Texas? If the Underwood democrats and the Ford democrats led respectively by Bailey and Ferguson elect more than a majority of the delegates to the state convention next spring, then what will happen?

The coming is going to be a year of remarkable political activity and perhaps many surprises await the political program makers of the state. There is a farm labor party in Texas. Its leaders claim a voting strength of more than two hundred thousand.

Those who are on the inside say that the farmers of this organization are for Henry Ford for President but they admit that the railway employes and this includes those in the railway mail service, are thick and thin partisans of William Gibbs McAdoo. A vast number of the voting members of the farm labor party are for government ownership of railways.

Texas has no preferential presidential primary election system. Delegates are elected by the old convention plan. First, the precincts select delegates to the county convention and then the county convention selects the delegates to the state convention.

All this calls for organization and the presidential candidate who has the best organizers is certain to have the most formidable organization and organization is all that counts in a state where the lawmakers have failed to give the people a presidential preferential primary.

M'ADOO STRIKES BACK.

William Gibbs McAdoo charges that the railroad executives for their own selfish interests, have engaged in a deliberate and organized propaganda of falsification during the last three years, at a cost of millions of dollars, to discredit the Federal control of the railroads during the war.

Rail executives contend that the deficit of twenty-six months of Federal operation was $1,200,000,000. McAdoo contends that the deficit was $714,000,000 and that a great part of it was created in the first five months of operation when he permitted the railroad companies to operate the railroads as agents of the director general.

Moreover this former secretary of the treasury asserts that the operation of the railroads throughout the United States today is costing from seventeen to twenty-two per cent more than it did during federal control. McAdoo is on the road again.

Reduced freight rates is the demand of the farmers of the west and the northwest. McAdoo promised to show them how to do it. It is up to the rail executives. He who strikes last strikes best.

GET TOGETHER.

Senator Henrik Shipstead of Minnesota, running mate of Magnus Johnson, is on the road again demanding legislation which will strip the federal reserve board of its power and other legislation curbing the injunction power of the courts.

Henrik has a new one. He says that the federal reserve board made it possible for Wall Street to loan ten billion dollars to war ridden nations in the expectation that Europe would come back quickly after the war. Europe did not come back quickly and the American people were robbed of billions of dollars.

Magnus said that the slump in the price of wheat from $1.25 to ninety cents per bushel robbed the American people of billions of dollars, that the federal reserve act was all right but that every banker connected with it should be stripped of official power and kicked into obscurity.

These financial senators from Minnesota should compare notes, exchange views and then adopt a joint program of calamitous recital.

Presidents are made by able managers and not by the people. This is the verdict of the political editor of the New York Times. If this is true, why blame the managers? Why not blame the people? They tolerate the managers, they obey the managers, they plump their ballots for the managers and are entitled to just what they get.

SWALLOWED UP

By Mrs. Wilson Woodrow

Illustrated by R. W. Satterfield

©1922, by Dreyfuss – ©1922, by The Bobbs-Merrill Company

BEGIN HERE TODAY

Loring Ranger offers a hundred thousand dollars reward for the return of his daughter, Hope, who disappears after having luncheon at the Plaza with her best friend, Lucia Thorne. Ranger is assisted in his search by his attorney, Frank Hall, who is a warm friend of the family.

Juarez Charlie, adventurer, is a lifelong friend of Ranger. Charlie comes to Ranger's office and informs him that a message has been sent to him regarding the missing Hope. He tells Loring that the mistrusts Frank Bryan, who is private secretary to Ranger.

Charlie says that he has been instructed through a message to tell Ranger to buy a hat for Hope and leave it in a specified place.

NOW GO ON WITH THE STORY

"Not only in this city but all over the country," he declared. "Don't you read the newspapers? Look at the frequent robberies on a big scale, not money and securities alone, but jewels, silks, furs, merchandise in carload lots. How could plunder of that sort be disposed of unless there was an organization to manage it? That's the Combine, and it runs the whole show."

Ranger yielded to a growing conviction that there was more in this than mere imaginings or a fantastic embroidery on a few unrelated facts. Improbable as it seemed, there was at least some basis for Charlie's revelation—enough to go on.

"And you think," his voice trembled, "that this inner group—this Combine—have my daughter?"

"I'm certain of it. It isn't often they pull anything on their own account. But after that message I received— Well, that settles it in my mind that this is one of the times they've done it."

Ranger reached quickly for the telephone on his desk; but Charlie, anticipating his action, seized it first.

"No, you don't!" He held the instrument tight in both hands. "I can see your mouth made up for 'Spring 3100' as plain as if you were already calling it. What I've told you was for your own information, Loring, and not to be passed on to the police."

Ranger's success in life was largely due to his habit of quick action. With scarcely a pause he reached out and gripped Charlie's hand in a clasp that told more than he could have expressed in an hour's speech.

"Handle it your own way, old man," he said hastily. "I'm with you. I'll back you with everything I've got."

"That will help—a little," said Charlie dryly.

"You said a while back," he remarked at last, "that it looked to you, Loring, like we were up against a blank wall. Well, we are; but there's one opening in that wall, and it's through the messages they'll send. Take this hat we've been ordered to furnish. Somebody's got to get it and carry it to them. Then, if that person is trailed and we find out where the hat is delivered, we'll be getting warm to the people we're after."

The suggestion seemed to Ranger an immediate solution of the whole problem, and he was eager to lose no time in putting it into execution; but Charlie checked his enthusiasm.

"No," he advised. "They'll be on the lookout. Let one or two messages go by, though, with just a bungling attempt to follow, and they'll begin to grow careless. That'll be our time to start trailing."

"But how do you know there will be further messages?"

"How do I know that Christmas is coming? You don't suppose they're sending for that bonnet merely to doll your daughter up, do you? As I told you, they'll send a photograph of her wearing it to prove to you that he's alive and well, and then they'll begin to apply the screws."

"Demand money, do you mean? But why haven't they done so before? It is a month today since Hope disappeared; yet, although I have thrown myself wide open to an offer, this communication through you is the first word I have received either directly or indirectly."

"Sure. They wanted to try the cops and all the rest of it, and learn just how tight they had you tied up. Now that they think you're desperate they're ready to do business."

His alert glance caught sight of the returning Bryan making his way toward them through the outer office, and, without altering his attitude, he changed his tone to one of querulous expostulation.

"If you'll quit your arguing and do as I say, we'll soon see if there's anything in it or not. A hat isn't going to set you back more than 25 or 35 dollars, and you'd hand that out any day of your life to one of your high-priced 'dicks' and think nothing of it."

"Oh, come along, then," Ranger took his cue in a way that even Charlie had to approve. "But mind you—" he got up with the air of yielding against his judgment—"I haven't the slightest hope that anything will come of it."

"Ah, Bryan?" with an assumption of eagerness. "You saw the girl at headquarters? Did she—No? Only another disappointment, eh?"

Sighing, he picked up his hat, and, driving the car himself, proceeded to a millinery shop on a cross street in the Fifties.

When the odd pair entered this feminine Mecca of cunningly arranged mirrors and carefully tinted walls, the strayed princess who received them gave the sugared lankuor of her smile exclusively to Ranger; the other person was, of course, impossible. But after she had brought out several hats, setting forth with soft fluency the desirability of each, Ranger faired to meet her expectations. He appeared more bewildered and uncertain every minute.

It was then that Juarez Charlie boldly projected himself into the situation.

"You've got the wrong steer altogether, little one," he said briskly. "These lids are all right for Fifth avenue; but we want something that will stand out like an English flag in an Irish street parade—something so out of style that no swell dame would be caught dead in it, or so in style that if it showed up along Forty-Second street they'd have to call out the reserves. Do you get me, Fanchon?"

A more human smile broke through the veneer of the princess' superiority. He was speaking her language. Fresh; she'd say so. But he knew what he wanted all right, and was able to spill it so that she could understand.

The princess was genuinely intrigued. She sought, she found a bizarre shape, gave it a punch in here, a flare out there, thus immeasurably heightening its absurdity. She pinned on towering spirals of ribbon, and trailed feathers a shoulder-length over the brim.

"Do you approve?" she asked, glancing up archly as she placed it on her head.

"Couldn't be better!" Charlie was enthusiastic. "Now run, bright eyes, and sew it together with your own pretty fingers."

Ranger hurriedly placed a bill in those same fingers, and she went humming a song, to return presently with the completed hat in a box.

A long drive was before them, their objective Charlie's lodgings. These were in a stark, detached house sadly in need of paint in an isolated neighborhood on the outskirts of Brooklyn.

Then as they drew up before the gate, Charlie gave a sudden exclamation and leaped out to examine three rude chalk-marks scrawled as though a child had done it across one of the posts of the sagging paling fence.

"What is it? Another message?" demanded Ranger, who had climbed out of the car and was also bending over to inspect the marks.

"No; but it tells where the message is to be found." And beckoning his companion to follow, he started for the railroad tracks just below.

A short distance from the crossing was a siding with a string of box cars standing along it. Charlie pointed to them.

"That's where we'll find the message all right," he announced confidently. But although they went over the entire line of cars, even climbing up to inspect the tops of them, no sign of anything resembling a communication was to be found.

Nonplused and puzzled, they rushed back to the house. Then, as Charlie's roving glance fell on the motor, he startled and gasped. "By Godfrey, Larry! Somebody's come along and swiped the hat."

He was right. The large, gaily decorated box which they had left on the rear of the seat of the tonneau was gone.

There, upon the cushion of the seat where the box had rested was chalked a circle with a rough cross-mark in the center of it, like the "X" of a voter on an election ballot—the sign-manual of the combine.

CHAPTER VII.

The May breeze caught up a sheet of newspaper and sent it scudding down the road. It headed straight for the ditch, hung a moment on the brink of a little pool of stagnant water, and then, with the sudden veering of a stronger wind, was lifted high in the air and carried over a lofty brick wall and private hedge. It blew along the grass within the enclosure until it flapped against the trunk of a large beech tree, and there it lay.

George Kelsey, strolling about the grounds, saw it, and his listless expression changed to one of avid interest, immediately suppressed. Before he took a step toward it, though, he looked about him, his indifferent glance embracing the whole scene—the large house with its bright awnings and wide porches, the smooth green lawns where circular sprinklers were playing like miniature fountains, every clump of shrubbery.

Kelsey yawned and sauntered over toward a rustic bench under the beech-tree. Sheltered for a moment crumpled the stained, frayed paper in his hand, folded it roughly and laid it between the pages of his book. Then seating himself on the rustic bench, he opened the volume and began to read.

One of the most rigidly observed rules of this exclusive private hospital for what are euphemistically called "nervous cases" was that no reading-matter was permitted which might excite the patients or arouse discussion among them.

(Continued in Our Next Issue)

The Kitchen Aid for the Home Will be Demonstrated at

Eastern Texas Electric Co.

Office Austin Ave.

By Mrs. Fletcher

Wed., Thurs., Fri., and Sat., from 9 a. m. to 4:30 p. m.

All invited to see this wonderful kitchen aid. Does 101 things in the kitchen, baking done on Electric range.

Don't Miss This

The Tangle

LETTER FROM LESLIE PRESCOTT TO LESLIE PRESCOTT (CONTINUED)

Perhaps I'm foolish, little Marquise, in writing these things to you. Probably in the happy-go-lucky court life, you knew nothing about all these little details of living in this splendid new world which you never saw.

I think perhaps I am telling you these things just as you put all your lover's protestations and your own letters to him in this little drawer. You wanted to tell them concretely to yourself, didn't you? Some day I will destroy them all just as you did your heart's secrets.

I am so worried over Jack. Last night he did not come home to dinner and it was very late when he came in. I pretended to be asleep but his breath was so heavy with the fumes of liquor that it filled the entire room. He tried to be very quiet, but when he stumbled against a chair I heard him swearing under his breath.

This morning he was grouchy as could be and scarcely answered me when I asked a question and when poor little Junior gave his croupy cough he asked, "Isn't it possible for that doctor to stop that child's cough? I presume he is only trying to run up a bill on us. It seems to me I am doing nothing lately but paying out money."

"Why, Jack," I answered, "I have not asked you for a cent of money since I have been ill and I have paid a great many of the little bills out of the thousand dollars dad gave me."

"I wish to God you hadn't. If I had a thousand dollars right now it would help me a lot in my business."

"But Jack, you often told me that you were on salary and commission at the Acme.

"Well, I am, but I can't always stay on a salary and commission, can I? I've got a chance to go into a business which promises a hundred per cent."

My heart sank, little Marquise. I was almost sure that what Roth had feared was true and I knew that if Mr. Bullock of the Acme Company should find out Jack had been dabbling in stocks he would never forgive him. For I have heard him say a number of times that he considered playing the stock market on margin the worst kind of gambling and he would not keep a man in his employ a day if he thought he was doing it. He said he would always be afraid to trust an employe with any money under these circumstances.

"I'm awfully sorry, Jack, that we have not saved any money. But surely you will get a raise this fall and your commissions will be larger all the time."

"There you go, Leslie, counting your chickens before they hatch. I might as well tell you that is just what I have been doing. I spent my last commission before I got it. I am up to my last cent and I dare not ask old Bullock for more."

(Copyright, 1923, NEA Service, Inc.)

TOMORROW — Sydney Carton writes to John Alden Prescott—A rebuke and a reminder.

Wouldn't it be nice if we could burn coal investigations?

All the teachers who failed to get married are back at work again.

Your Health

By Dr. C. C. Robinson

BY DR. CLIFFORD C. ROBINSON PREVENTING DYSPEPSIA

The old-fashioned "doc," with his long, black coat and little black bag, who always requested a peek at your tongue, was quite right. He knew that dyspepsia is a regular thing with lots of people and that lots of "ills and ails" come from it.

You cannot suffer from dyspepsia without the tongue "giving you away."

The common symptoms are fairly well known, so don't forget to inspect the tongue if dyspepsia is the trouble you're looking for.

For additional evidence, there is the three degrees of taste, sometimes bitter, sometime sweet, sometimes acid. The appetite may be poor or again it may be quite the opposite—ravenous. Pain is often present. Palpitation of the heart is a symptom. Belching of gas is another. The patient frequently is troubled with headache, biliousness, nervousness or dizziness.

To keep from dyspepsia, choose your diet with care, having always in mind your own system. If of dyspeptic tendencies, make a careful study of the cause and possible remedy. In addition, general hygiene and sanitation count, in regard to clothing and bathing. Rubbing also must be thoroughly understood.

As a corrective and preventative diet eat grease, vegetables, toast, soft boiled eggs, prunes and baked apples. Milk is always good if in the right condition. Above all avoid constipation. Proper food and habits will save you from this wasting, lingering trouble, which is the parent of many diseases.

BEGGAR FINED $20 LEAVES IN HIS CAR

SPRINGFIELD, Sept. 20.—William B. Healey, Boston mendicant, whose arrest disclosed that he was rooming at a good hotel and owned an automobile, was fined $20 for vagrancy today and had no difficulty in meeting the assessment, after which he left town in his shiny car.

His nonreturn was made a condition of his sentence. Healey, minus one arm, has sold pencils in the street.

THE DOUBT

By BERTON BRALEY

Before I get in action,
For any old adventure;
When I was brash and heady,
Oblivious of censure,
But now, I figure chances
Down to the smallest fraction,
Time was when I was ready
I weigh the circumstances

Time was I chased illusion
And thought advice was needless,
And plunged into confusion
With eager youth and heedless;
But now, before I journey
In fantasy's dominion,
I talk with my attorney
And ask for his opinion!

I once was most imprudent,
As young men, I suppose, are;
But now I am a student
Of what the "cons" and "pros" are,
And from a lot of thumping
I've gained some erudition,
I'm not so quick at jumping
At each new proposition.

I've learned to curb my hurry
And thus avoid a blunder,
And yet—aye, et I worry
And cogitate, and wonder;
I wish some kind adviser
My load of doubt would shoulder—
Say, am I getting Wiser,
Or merely getting Older?

More bread is eaten than any other on thing. Chewing gum and tobacco fall far below it.

$ saved $ saved $ saved

For $5.00

We will test your eyes, and furnish beautiful shell rimmed spectacle frame fitted with ground toric lenses and guarantee them in every way.

Licensed Optometrist to test your eyes

Consley & Dunning

Jewelers and Optometrists

7th and Houston Ave

Phone 2929

$ saved $ save. $ saved

N. M. NIELSEN H. L. CLARK, Mgr.

Buy, Sell, Repair, Rebuild and Rent Typewriters

"Service" Our Motto

Port Arthur Typewriter Exchange

532 Fifth Street, Opposite Post Office

Agents for L. C. Smith and Corona Typewriters for Jefferson and Orange Counties

Phone 3072 or 439 Port Arthur, Texas

Last Chance

Tomorrow and Saturday to have your

Children's Garments Cleaned

FREE

With each ladies' coat, suit or dress or man's suit or overcoat we will clean one child's garment free.

It's a two for one proposition, you pay the regular price for the adult garment and you get the child's garment cleaned and pressed free of charge.

We want every child and boy and girl including High School students to look their best this fall and winter. They'll study more, be better students and make better acquaintances if their clothes are clean and tidy. Gather up all the garments around home and take advantage of this offer now. Saturday is the last day.

The Home Laundry

Phone 118 or 119 now before you forget it

NewspaperARCHIVE®

Want to Know The New Colors? Watch First Fall Sweater

SWEATERS which, as part of the wardrobe, have as prominent a place as the most necessary articles and accessories, are indicative of the color trend. Each season two or three colors predominate the styles, and these colors are heralded early in the season by sweater models.

In many cases women who wear the most conservative colors in suits and gowns, no matter what the mode, indulge their love of color in sweaters. Someway, worsted yarn, which takes the dye so beautifully, seems never out of place, no matter how brilliant and colorful. This summer paisley and mystic mixtures have been popular. Also the mephisto and holly berry reds, and the dandelion and citrine yellows. Those who have style sense know that these colors will continue to be good throughout the year, for so have the women of this country decreed.

Just why women do and do not do certain things has ever been a mystery to man. If the truth be told, the problem puzzles woman herself. She gives any analytical thought as to the whys and wherefores of many of her acts.

Last season a plain stitch sweater had as much chance of being purchased as an electric fan with a temperature of 40 below. Everything in sweater wear was open and loose, of elaborate and intricate stitch.

This season, and no one knows why, the knit a row or two and purl a row or two, or all stocking stitch, is the sweater that has the greatest sale or that the woman who wields the knitting needles makes for herself. Said a yarn manufacturer the other day: "I do not know how it is but last season we couldn't design elaborate enough sweaters. No stitch was too intricate nor difficult for the knitters to use. Where hand knit garments were sold, the plain stitched ones were left over. But today we can't design simple enough sweaters and dresses."

Since the powder puff has forced itself into the drawing room and on the streets as a legitimate member of every woman's outfit, the once boudoir recluse has found a myriad of ways to have itself inconspicuously worn. With the birth of the hand knit handkerchief bracelet, which is often worn with sweaters of the same shade, the powder puff has found a new hiding place, for it lies hidden under the knitting and the handkerchief in a pocket in the knitted bracelet. This pocket is in the strip between the two openings through which the handkerchief is drawn.

✦ ✦ ✦

AN INTERESTING WEDDING which comes as a delightful surprise to a host of friends in Port Arthur took place at 12:30 o'clock this morning at the home of Mrs. George Melton, 1348 Fifth street, when her youngest daughter, Ella Ruth Melton, became the bride of E. J. Howell, with the impressive marriage service read by the Rev. Vernon G. Miles, assistant pastor of the First Baptist church.

The wedding was very simple and quiet and was witnessed by immediate members of the family. The only attendants of the young couple were the bride's sister, Miss Elizabeth Melton, who wore an attractive frock of taffeta, and Mr. Edgar Irvine.

The bride was attired in a becoming frock of blue tricotine with smart hat and accessories in harmony. She is widely known in Port Arthur, especially in church circles, and is a graduate of both the Port Arthur high school and the Port Arthur College. The groom, who was formerly connected with the chemistry department of the Gulf Refining company, is now professor of chemistry and geology at the John Tarleton College in Stephensville, Texas.

Following the ceremony, the bridal party motored to Beaumont, where a dainty wedding breakfast was served.

Mr and Mrs. Howell left this morning for an overland trip to Waco, where after a short stay they will go to Stephensville to make their home.

THE CORA CAMERON CANN Class of the First Methodist Episcopal church will meet with Mrs. L. L. LeMaster at her home, 315 DeQueen boulevard, Friday afternoon at 2:30 o'clock.

Mrs. LeMaster will be assisted in hostess duties by Mrs. J. M. Latham, Mrs. H. C. Maile and Mrs. F. A. Montgomery. All members of the class are invited and urged to attend this session.

✦ ✦ ✦

MRS. HAROLD T. HINSON'S many friends will regret to learn that she is confined to her home, 244 Sixth street, by illness.

✦ ✦ ✦

REV. AND MRS. W. I. CAUGHRAN entertained at seven o'clock dinner last evening at their home on Mobile avenue, the personnel of guests including members of the church cabinet.

An elaborate three course dinner was served, covers being laid for nineteen guests. Beautiful roses and coral vine in graceful arrangement formed a charming centerpiece for the board, and gave the keynote for the pink motif which was featured in all details of the table appointments.

A discussion of the church work and the church policy for the winter months followed the dinner, and committees were appointed to work out the plans discussed.

Mrs. Caughran was assisted in entertaining by Mrs. R. E. Blanchard, Mrs. R. B. Schmidt, Alpha Carter, and Miss Charlotte Caughran.

Covers were laid for Mr. and Mrs. W. J. Mock, Mr. and Mrs. F. E. Gilliam, Jr., and Mrs. Cecil Moore, Mrs. Fred Hodge, Mrs. D. K. Hightower Sr., Miss Mary Donaldson, Clay Carroll, Emil Feidel, Earl Abbey, C. A. Rung, G. E. Mallette, R. R. Schmidt, A. F. Bailey, D. W. Owens, R. E. Blanchard and Rev. W. I. Caughran.

✦ ✦ ✦

MR. AND MRS. JOHN H. COULTER of 1418 Sixth street have just returned after an enjoyable trip to New York City, where they have been visiting with Mr. Coulter's sisters. Mrs. Coulter will be remembered as Miss Katherine Taylor.

Friends of Mr. Coulter will regret to learn that he is ill with typhoid fever at his home.

✦ ✦ ✦

THE WOMAN'S HOSPITAL board will hold a Rummage Sale on the fifth and sixth of October.

The Woman's Hospital board is asking all housewives of Port Arthur to look over their last winter's clothing, hats and shoes, and see if anything can be found that is too good to burn and yet something which has been discarded by the family, and also anything in the way of white elephants in pictures and bric-a-brac, of which the family has grown tired of. Anything that is a rummage sale at the rummage sale at the rummage sale on Houston avenue and the women of the hospital board are very anxious to raise enough money to beautify the hospital and nurse's home grounds.

Any members of the board will be glad to take anyone's address having articles to donate and the board will appreciate their donation. The following members of the board will call for donations if they are telephoned: Mrs. H. R. Goodwin, president; Mrs. J. B. Saint, secretary; Mrs. D. P. Sheehs, treasurer; Mrs. J. H. Burlingame, Mrs. J. E. Ferguson, Mrs. A. Gutzman, Mrs. Robert H. Lathem, Mrs. H. W. McCord and Mrs. C. L. Wignal.

✦ ✦ ✦

MISS FAY GILLARD of Detroit, Mich., who has been visiting her sister, Mrs. George E. Tillotson of 1011 Twelfth street, returns today to resume her duties with the Model Food company.

HOME LAUNDRY ADDS THREE PRIM PRESSES

With the installation of three more Prim presses, the Home Laundry of Port Arthur is the first in the state to have ten or more, according to the American Laundry Machinery Co. of Cincinnati in a letter received here.

"The Prim press is the very latest modern improvement in the way of machinery for ironing and finishing wearing apparel," said Ed Lohman, manager of the Home Laundry. "We are entirely equipped with these new presses now, placing our plant on a par with the best in the country."

FIND JURY FOREMAN GUILTY OF BRIBERY

LEWISBERG, W. Va., Sept. 20.—Howard B. Harrah, foreman of the jury in the murder trial of William Blizzard, was found guilty on an indictment which charged him with having accepted a bribe to cause the jury to disagree, in Green Briar circuit court here today.

The maximum sentence Harrah can receive is a jail term of six months and a fine of $500.

If You Are Going Fishing— Call Wolford Produce Co. for Shrimp. They the headquarters for Fish, Oysters, Live and Dressed Poultry.—adv.

Calendar of Events

[illegible] Mrs. Albert J. Kaufer will entertain the Saturday Five Hundred Club and additional guests at her home, [illegible] street, 7:30 o'clock.

Mrs. [illegible] will be hostess to the [illegible] Club at her home, [illegible] Tenth street, 8 o'clock.

Mrs. R. Hill will be hostess to Group One of the Missionary Society of the First M. E. church, South, at her home, 436 Procter street.

Mrs. O. T. Sheets will entertain Group Two of the First M. E. church, South, Missionary Society at her home, 1145 Eleventh street.

Mrs. J. E. Reynolds will be hostess to Group Three of the First M. E. church, South, Missionary Society at her home, 1602 Ninth street.

Group Four of the First M. E. church, South, Missionary Society will meet at Mrs. W. P. McFarland's home, 1909 Procter street.

Group Five of the First M. E. church, South, Missionary Society, will meet at Mrs. J. H. Washburne's home, 2136 Seventh street.

Group Six of the First M. E. church, South, Missionary Society, will meet at Mrs. S. D. Stuart's home, in the Stuart apartments.

Mrs. Otto Ahlhorn will entertain Group Seven of the First M. E. church, South, Missionary Society at her home, 2508 Seventh street.

Mrs. P. W. Snyder will be hostess to Group Eight of the First M. E. church, South, Missionary Society at her home, 3331 Sixth street.

Mrs. S. E. White will be hostess to Circles One and Three of the Woman's Auxiliary of the First Baptist church at her home, 1325 Procter street.

Circle Two of the First Baptist Woman's Auxiliary will meet at Mrs. R. E. Covington's home, 949 Seventh street.

Circle Four of the Woman's Auxiliary of the First Baptist church will meet at the home of Mrs. L. E. Nanta, 1330 Ninth street.

Mrs. T. E. Everett will be hostess to Circles Five and Six of the First Baptist Auxiliary at her home, 1730 Thomas boulevard.

Mrs. M. A. Umberger will entertain Circles Seven and Eight of the Woman's Auxiliary of the First Baptist church at her home, 2411 Tenth street.

The P. E. P. Club will meet at the First M. E. Church, South, 4:30 o'clock.

The Catholic Altar Society will meet at the Knights of Columbus hall, 2:30 o'clock.

FRIDAY

Mrs. L. L. LeMaster, assisted by Mrs. J. M. Latham, Mrs. H. C. Maile and Mrs. F. Montgomery, will entertain the Cora Cameron Cann Class of the First Methodist church, at her home, 315 DeQueen boulevard.

Mrs. F. G. Betzel will entertain the Progressive club at her home, 2649 Seventh street, 2:30 o'clock.

The Protheon Class of the First Baptist church will meet in all day session at the church to sew for Buckner's Orphan's Home.

The Hodges Company, Inc

Where the Promise is Performed

There Is Much To Be Gained Selecting Your Suit, Dress or Coat This Season at Hodges

Here Fashion joins good taste and the both are accompanied by economy. Here you will discover which of the new styles may be safely chosen for their beauty and correctness. Long sleeves in scores of variations. Flares and godets and pleats. Straight lines or bouffant silhouettes. Fashion's secrets are open to visitors at Hodges and the selections are larger than we have ever shown before.

'Tis A Season of— **COATS**

And our range of prices adds pleasure to selecting.

27.50 to 169.

There are sport coats of white or gray chinchilla that are short and boxie at $27.50.

But the majority of coats are trimmed in furs in various ways, each adding its luxurious appeal to the snug warmth of the new materials.

HATS

Like these were never intended to be sold for as little as—

5.95

Until you see our collections, you will not realize how delightful the hats of autumn are going to be. And prices starting at $5.95 answer the needs of the limited purse. All shades and a wide variety at Hodges.

And it's essential to own a—

SUIT

And practical too at these prices

24.50 36.50

Plain or fur trimmed, with clever braids, rich embroidery, and pin tucks to add to the attractiveness of the new style lines. A host of new browns and tans are offered with plenty of navy and black to make choosing easy. Other suits up to $69.50.

And of course you'll want to see these—

Newest Dresses *18.50 to 29.50*

By a special effort we are enabled to offer these dresses at $18.50 and $29.50—others up to $79.50.

SILKS—

Cantons, Crepe de Chines, Satin Crepes, Plain Satins, Moiras, and Velvet.

WOOLENS—

Charmeen, Broadcloth, Wool Canton, Jersey, Poiret Twill.

Pleated ruffles match their cleverness with pleated sleeve trims, while novel bits of ornamentation and a variations of types with emphasis on the coat style, complete a selection of dresses never equalled before at Hodges.

We close Pay Nights at 7 p. m., Saturdays at 9 p. m.

Rheumatic Agony

NOW EASILY ENDED

Says Mr. James H. Allen

"It does not matter to me whether you are disabled with cured rheumatism or have only occasional twinges, I know that Allenrhu, my own discovery, will stop the agony, do away with the gnawing pains and reduce the swollen joints.

I know it will dissolve the uric acid deposits that have become deeply imbedded in joints and muscles and quickly drive every trace of rheumatism from your body. I know this because I was crippled for years and many times was unable to work, and Allenrhu made a well, robust, healthy man of me.

I know because since I cured myself hundreds have taken Allenrhu and speedily rid themselves of this agonizing disease.

No matter how severe your case, I urge you to put your faith in the prescription that it took me years to perfect—a prescription that made a new man of me after doctors tried and failed.

Allenrhu is no laggard; it starts right in at once; it gets into the blood, searches out the poisonous uric acid deposit and in two days starts to drive the concentrated impurities that cause rheumatism, out of the body through the natural channels.

Through the columns of this newspaper, I authorize every druggist to guarantee one full pint bottle in every instance.—adv.

Let Us Remodel or Remount Your Ring

The selection of darling new mountings that we offer you is enough inducement for you to come to McFarland's when you want a new mounting or if you want your wedding ring remodeled, we will gladly do that also. Remember—your jewelry is no better than the jeweler from whom you bought.

W. P. McFARLAND

The Jeweler

431 Procter

WEINSTEIN'S WEINSTEIN'S WEINSTEIN'S WEINSTEIN'S

A BIG SURPRISE SALE OF DRESSES

A Big Surprise in the Variety and Beauty of Style.

A Bigger Surprise in the Amount of Money You Save.

Up to $25 Dresses

Every Dress New **$16.50** Every Style Correct

You are practically unlimited in the style you choose during this sale of dresses Friday and Saturday.

There are tricosham, satin, canton, crepe satin, poiret twill and tricotine dresses in this special sale. The new fall styles, just arrived, the new braids, the new coat effects, the new long line modes, the new shades of brown together with navy and black.

$16.50 for choice.

LOWER PRICES ON STAPLES

Day after day and season after season Weinstein leads in low prices. This is shown clearly in the case of staple dry goods where comparisons can be easily made.

We are holding prices down as low as possible, and to accomplish this we do not buy second grades, off colors, short lengths, but every yard you buy here you can use. Buy all you want. The more you buy now the more you save. Come to Weinstein's first.

Unusually Attractive Are These Newest—

HATS

$5 On up to $25

Pretty dress and sport hats that claim your attention tomorrow at $5 and up are shown in velvet, felt and duvetyn with many combinations and styles that are exclusively shown here.

Children's Hats $3.50 to $12

A full line now ready, tailored and dress hats, best grades.

Boys Suits

With Two Pairs of Pants AT LOW PRICES

We carry only the very best boy's clothing made. And for extra economy most of our suits have two pair of pants. Big selections, and you save the price of the extra pair of pants at Weinstein's. Compare our prices. Let the boy compare the suits.

Also Extra Pants, Blouses, Underwear, etc. at low prices.

Save Money on Shoes

Save 50c to $1 On Your Children's Shoes

Save $1 to $2 On All Ladies' Shoes

The children need school shoes. Get them here and save the difference. And our stock of fall styles in ladies' fancy strap pumps or plainer styles comes from the best manufacturers.

Come here first, you'll certainly buy when you see the styles and learn our low prices.

WEINSTEIN'S

Leader of Low Prices

Corner Ft. Worth and Procter

NEWSPAPER ARCHIVE® NEWSPAPER ARCHIVE®

[illegible] HERE

[illegible] Services at Jewish Community Hall

[illegible] Kippur, the day of Atonement, [illegible] observance in the [illegible], is being observed in [illegible] Valley at the Jewish Community hall with services, which will continue throughout the day.

Yom Kippur began with the setting of the sun last night and will last twenty-four hours, coming to a close this evening at 6 o'clock. The Day of Atonement is a solemn fast, Biblically ordained, whose motive as well as mode of observance is found in Leviticus XXIII.

While the synagogue ritual of the day as observed by the reform wing of Judaism is slightly different in rubrics and length from that of the orthodox, the trend of the liturgy based on the thought underlying the day is the same, a plea for reconciliation between God and man.

Services at the Community hall today are being conducted by Mr. Zablowdowsky of Beaumont.

All Jewish stores in Port Arthur are close dtoday in observance of the day, but will be opened this evening at 6 o'clock.

BATHER FREED WHO DRESSED ON BEACH

NEW ROCHELLE, N. Y., Sept. 20. Given a summons by Policewoman Mary Ryan while removing his wet bathing suit on the beach here, Ralph Sagmatto of Mount Vernon was discharged in the local court by Judge Swinburne. Clerk Edward Lynn, who made the complaint, chided Mrs. Ryan for giving Sagmatto the summons.

MARSHALL NEGRO, 17, GIVEN LIFE SENTENCE

MARSHALL, Sept. 20.—Allen Lee Carter, the negro charged with the murder of J. D. Mixon, the aged night watchman at the Steadman & Tuttle mill last August, was put on trial here.

The defendant's attorneys based their defense on the fact that the boy was under 17 years of age and a juvenile. Under these facts Judge Beard instructed the jury that the boy could not be given capital punishment and on the plea of guilty he was given a life sentence by the jury.

MAN, 87, AND LAD, 7, PICK AT WHITESBORO

WHITESBORO, Texas, Sept. 20.—Berry Henry, 87, a pioneer of this county, is a regular cotton picker on his farm, 10 miles north of Whitesboro. Henry, who is hale and hearty, says that he picks an average of 200 pounds per day, and only picks mornings and evenings.

Another good record was made by Carl Wright, 7, son of G. F. Wright, who picked 250 a day. Cotton pickers are scarce in this section, although the farmers are offering $1.50 to $1.75 and board.

TWO ALMA YOUTHS ARE SOUGHT BY PARENTS

DUNCAN, Okla., Sept. 20.—Roy Winters, 12, and Howard Hestand, 17, left their homes in Alma for parts unknown to their parents, and have not been seen or heard from since, according to the father of one of the boys, who was in Duncan this week enlisting the aid of local officers in locating the lads.

The boys evidently mean to make an extended stay from home, as both carried bundles of spare clothing.

GRAPPLES WITH ROBBER AND FOILS A HOLDUP

YOUNGSTOWN, O., Sept. 20.—A holdup man who attempted to rob a store here owned by Mrs. Mary Jackson was frightened away when she grappled with him and threatened him with a revolver as he attempted to rifle the cash register.

TENANTS FIND WELL BUT NOTHING IN IT

PITTSBURG, Sept. 20.—That the well on the farm he leased from Mrs. James Carlin was as deep and wide as represented to him, but lacked the one minor feature of having any water in it, is one of the grievances Mike Petrische sets forth in a suit for $243 damages.

Says Piles Heal Up and Disappear Forever

Seldom Fails to Give Absolute Relief from All Pain and Suffering. Guaranteed by All Good Druggists.

Many sufferers from Piles or Hemorrhoids have become despondent because they have been led to believe that their case was hopeless and that there was nothing in the world to help them.

To these people we say, "Go to your druggist and get an original box of MOAVA SUPPOSITORIES." One of these inserted into the rectum according to directions will be found to give immediate relief. They reach the source of the trouble and by their soothing, healing, antiseptic action quickly allay the pain and soreness and often by direct contact with the ulcers and piles cause them to heal up and disappear forever.

It's simply wonderful how speedily they act. Blessed relief often comes in a few days. Even in cases that have stubbornly resisted all known treatments, lasting results have been obtained. MOAVA is one of the wonderful discoveries of recent years and any sufferer from Piles or Hemorrhoids who is disappointed with its use can have their money refunded.

[illegible] druggist [illegible] MOAVA [illegible] price, $1.25 per jar, [illegible] orders [illegible]

MAN KILLED OVER A PINT OF LIQUOR

FORT WORTH, Sept. 20.—A. L. Davis, 20 years old, is dying in a local hospital and L. B. Pruett is in jail on a charge of attempted murder as a result of an argument between the two men at Lake Worth this afternoon. Davis declared that he purchased a pint of liquor from Pruett and returned half an hour later for another pint when Pruett accused him of being a stool pigeon. The latter started to walk off and as he did so, Pruett ordered him to halt. When he failed to stop, Pruett emptied the contents of a shotgun into his body.

SLIM CLUES LEFT TO BRUTAL MURDER

ST. LOUIS, Mo., Sept. 20.—Two blood stained hats and a broken knife constituted the only clues police had today to the slayers of Angelo Pastori, 37 years old, whose mutilated body was found yesterday beneath the King's highway viadict. The broken-off knife blade was found imbedded in the victim's skull. Police claimed it was the most brutal murder in the city's crime annals.

SENTENCES OF NEGRO TOTAL UP 114 YEARS

GEORGETOWN, Texas, Sept. 20. Bennie Mitchell, negro, has drawn two terms in the penitentiary in the district court at Georgetown, that total 114 years. He was convicted on a charge of assault to murder, his victim being Will Keeling, of near Jarrell, whose home was invaded by two negroes while he and his wife were at church at night and were assaulted on their return, and given 99 years in the penitentiary. While the jury was out in the above case, Mitchell was tried for assault and given 15 years, making a total of 114 years.

SPECIAL EXCURSION TO NEW IBERIA, LA.

The SOUTHERN PACIFIC LINES will operate a special excursion train to New Iberia and intermediate points in Louisiana, Sunday, Sept. 23rd, leaving Port Arthur at 6:30 A. M. Following round trip rates will prevail:

Vinton	$1.50
Edgerly	1.75
Sulphur	2.00
West Lake	2.25
Lake Charles	2.25
Iowa	2.50
Welsh	2.80
Roanoke	3.00
Jennings	3.25
Mermentau	3.25
Midland	3.50
Estherwood	3.50
Crowley	3.75
Rayne	3.75
Scott	4.00
Lafayette	4.25
Broussard	4.50
Cade	4.50
New Iberia	4.75

Train will arrive in New Iberia at 12:25 noon, and return leaving New Iberia at 6:00 P. M., arriving Port Arthur at 11:55 P. M. Tickets will be good only on special train going and returning. GET YOUR TICKETS SATURDAY AND AVOID THE RUSH.—adv.

Plain Talk.

Why not let me call at your residence and tell you how your monthly savings if deposited with us will lead to INDEPENDENCE? . . . . .

Each dollar will earn you 66c—you can't beat it. The opportunity awaits you, will you continue in the same old RUT, or will you begin NOW to pave the way to your own INDEPENDENCE? If you don't lay the foundation NOW for your FUTURE, just how will you be situated when you're OLD and GRAY? Isn't this some good food for thought? I'll tell the WHOLE WORLD—it is.

Phone 2487 days—1169 nights. Leave word for me to call and discuss with you the MERITS of THE HOMESTEAD BUILDING AND LOAN ASSOCIATION.

Yours truly

M. H. Williams

During this sale we will not charge any merchandise, nor will we exchange items purchased, so govern your purchases accordingly.

OUTFITTERS FOR MEN

ROOS AND FORST

Corner Procter and Waco Avenue

Extra salespeople will be on hand to serve you. If our extra help fails to give you the attention we strive always to perform we hope you will pardon us.

GREAT FIRE SALE

Starts Tomorrow Morning at 8 A. M.

MEN'S SUITS GREATLY REDUCED

30 MEN'S SUITS Up to $25 Values $15.95

These suits were only water damaged but since the fire they have been dried. Your size may be among the assortment. Young men's models running in sizes 36 to 40.

One Group of MEN'S SUITS $8.95

Unusual values in this group of suits; comprising such combinations as heather combinations, grays, stripes made in woolens of superb quality; both single and double breasted models; all sizes.

Plenty of Ties

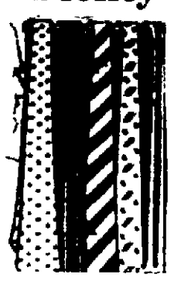

One Lot 25c

Dress Silk Ties 65c

$1.00 Silk Ties 50c

Items at Random Thruout the Store

Men's Haines Union Suits $1.15
Heavy weight men's union suits at $1.15 during this sale.

$3 Men's Vassar Union Suits at $1.95
This famous brand of union suits at this low price, $1.95.

Separate Shirts and Drawers each 85c
Fine quality men's separate shirts and drawers at only 85c each.

Separate Shirts and Drawers each 45c
Both light and heavy weight; during the sale 45c each.

One Lot Men's Union Suits 85c
Fine quality men's union suits; undamaged at 85c a suit.

Men's Blue Work Shirts 65c
65c for a good quality men's blue work shirt; undamaged.

50c Work Gloves at 25c
Men's leather palm gauntlet work gloves at only 25c a pair.

Men's Lisle Sox at 23c
Hundred of sox; undamaged at 23c a pair; all colors.

Silk Lisle Sox at 35c
Sox of fine quality at 35c a pair; all colors and sizes.

Silk Sox For Men 49c
Exceptional quality men's silk thread sox; all colors at 49c.

Men's $1.25 Silk Sox 65c
Plenty of sox at 65c in regular $1.25 quality; special 65c.

$2 Men's Caps at $1.35
Men's caps of fine quality; in sure fit and other styles, $1.35.

$2.75 Men's Wool Caps $1.85
A big lot of fine quality men's caps at only $1.85; regular $2.75.

$3 Men's Wool Caps $1.95
See this exceptional value of $3 caps at only $1.95.

Overcoats and rain coats reduced to exceptional reductions. Space does not permit us to mention this reduction so, see them yourself.

Men's Handkerchiefs 3c
Only water damaged; hundreds to pick from.

Up to $40 Values in MEN'S SUITS 21.95

This group of suits should interest young men for suits in this lot comprise some of our choice styles and quality; undamaged only by water which has been dried since the fire. You'll find worsteds, cheviots, and fancy woolens in this assortment; all sizes, some staple models included.

YOUR FAVORITE HAT—UNDAMAGED At Reduced Prices—Yet New Fall Styles

$4.50 Men's Hats at 2.95

$5 Men's Hats at 3.45

$5.75 Men's Hats at 3.85

$6 Men's Hats at 4.45

$7 Men's Hats at 4.95

$7.50 Men's Hats at 5.45

$8 Men's Hats at 5.85

PANTS REDUCED

Our entire stock of pants never was touched even by water; but nevertheless we include these in our reductions also.

$5.00 Men's All Wool Pants	$3.75
$5.50 Men's Good Pants	$4.15
$6.00 Men's Fine Quality Pants	$4.45
$6.50 Men's Wool Pants	$4.95
$7.00 Men's Wool Pants	$5.15
$7.50 Men's Wool Pants	$5.55

FLANNEL SHIRTS

One lot of Flannel Shirts	$1.95
$3 Flannel Shirts at	$2.15
$3.50 Flannel Shirts at only	$2.45
$5.00 Men's Flannel Wool Shirts ata	$3.75
$6.00 All Wool Shirts at	$4.45

See our assortment of flannel shirts; you'll profit by the investment in the quality offered at the above prices.

Men's Genuine B. V. D. Union Suits undamaged at . . . $1.15

Our Complete Stock Comprising HOWARD & FOSTER SHOES

Goes On Sale, Too

One Lot of Howard & Foster Shoes at Only 4.95

About 300 pairs of men's Howard & Foster shoes that sold regularly for about $8; they have been slightly damaged from water; otherwise bearing no ear marks of ruin; specially grouped at $4.95.

100 Pairs Men's Shoes On Sale For 2.95

This group of shoes comprise some odd lots that we are anxious to dispose of; you may find your size in the lot; calf skins, gunmetals, vici leathers; in English and staple lasts; special price during this fire sale at $2.95.

500 Pairs Howard & Foster $8 to $12 Shoes 5.95

These shoes at $5.95 are startling values; they consist of the most superb quality in the shoe industry; being Howard & Fosters more expensive shoes, assorted sizes in choice leathers; the styles are of the newest; being shoes which we only received Saturday preceding the fire damage; your choice at $5.95.

2000 Men's Shirts—of Eagle Brand and English Broadcloth

Shirts Grouped In One Lot — Collar attached and negligee styles; slightly damaged by water and smoke at **95¢**

Group No. 2 Men's Shirts — Collar attached and negligee styles; some very expensive shirts at this price **1.25**

Group No. 3 Men's Shirts — Worlds of shirts in this group that will interest thrifty men; assorted sizes and qualities at only **1.65**

Group No. 4 Men's Shirts — These shirts in this lot comprise some of our most expensive shirts that were only damaged by water, at **1.95**

Group No. 5 Men's Shirts — At this price these shirts will interests you; for they have hardly a touch of fire nor smoke, **2.45**

Group No. 6 — These shirts have been culled from assortments that originally sold for and as much as $6.50; slightly damaged from water, no other marks, at **2.95**

500 Men's CAPS 50c

ROOS & FORST

Our Entire Stock GARTERS 10c pr

NEWSPAPER ARCHIVE®

Elevens of Texas-Tulane Prime for Opener At Beaumont

TULANE COACH WORKS ON TEAM

Expect Successful Season at New Orleans School

Special to The News.

NEW ORLEANS, La., Sept. 20.—Coach Clark D. Shaughnessy of the Tulane Tigers is one of the most optimistic men in New Orleans. The team which was wrecked through injury near the close of the 1922 season has been rebuilt. Already to such a point that followers of the club predict one of the best seasons Tulane has ever known.

Coach Shaughnessy has had his men working for two weeks and with the team rounding into playing condition, he feels that there is little to fear in the Texas Longhorn machine which will offer the first real test of the 1923 squad, Oct. 5.

Texas was placed on the Tulane schedule this year for the first time in 11 seasons. The game was originally scheduled for Austin, but through the effort of the Texas-Exes, an alumni association of Beaumont, the game was transferred when a guarantee had been underwritten by former Texas students. Much preparation is going forward in Beaumont and seats for more than 8000 will be available on the day of the game. The clash will be held in the Texas league baseball park where temporary stands will be erected in addition to the grandstand and bleachers already available.

The tickets will be placed on sale Sept. 25 and reservations can be made with the committee in charge. Special trains will be run from all points both in Texas and Louisiana and it is believed the reserved sections will be sold out before the date for the game.

Tulane has played a number of games in Texas during the recent seasons, generally meeting Rice institute of Houston. This will be the first game ever played by the Tiger squad in Beaumont.

Coach Shaughnessy and Captain H. Talbot are both confident of victory over an ancient rival.

Last season Tulane amassed a total of 137 points against 89 scored by the opposition. With the team severely handicapped near the close of last year the Tigers bowed to L. S. U. in the final game, although entering the game a strong favorite. It looks like a better year for the Tigers.

BROOKLYN SPLITS TWO WITH CHICAGO TEAM

CHICAGO, Sept. 20.—Brooklyn and Chicago halved a pair here yesterday afternoon when Brooklyn took the first and the Cubs the second game.

First Game

Score by innings—		R	H	E
Brooklyn	002 000 300	5	10	0
Chicago	100 000 000	1	6	1

Batteries—Vance and Taylor, Kean and O'Farrell.

Second Game

Score by innings—		R	H	E
Brooklyn	020 001 000	3	9	1
Chicago	110 000 001	4	13	1

Batteries—Roettger and Taylor; Alexander and Hartnett.

DETROIT-ATHLETICS SPLIT TWO GAMES

Philadelphia, Sept. 20.—The Tigers and Athletics here yesterday afternoon divided honors in a double header, Detroit taking the first 6 to 2 and Philadelphia the second 4 to 3.

First Game

Score by innings—		R.	H.	E.
Detroit	000 101 211	6	10	0
Philadelphia	000 000 200	2	5	1

Batteries—Johnson and Bassler; Walberg and Perkins.

Second Game

Score by innings—		R	H	E
Detroit	000 002 100	3	10	0
Philadelphia	200 011 00x	4	6	1

Batteries—Olsen and Woodall; Burns and Perkins.

CINCY REDS GRAB TWO FROM PHILADELPHIA

CINCINNATI, Sept. 20.—Cincinnati strengthened its struggle hold on second place in the National league with a double win over Philadelphia here yesterday afternoon.

First Game

Score by innings—		R	H	E.
Philadelphia	000 000 000	0	5	2
Cincinnati	000 100 00x	1	5	0

Batteries—Betts and Henline; Rixey and Hargrave.

Second Game

Score by innings—		R.	H.	E.
Philadelphia	003 000 200	5	7	2
Cincinnati	000 500 01x	6	10	1

Batteries—Mitchell and Wilson; Donohue and Hargrave.

Orange High Eleven Looks Forward to a Successful Season

Special to The News.

ORANGE, Texas, Sept. 20.—The Orange Tigers will have a much stronger team this year than ever before in the history of Orange high school, according to Coach H. C. Coers. More than $750 worth of equipment has been received with which to outfit the squad for the season.

Of the numerous games scheduled so far local supporters of the Tigers are looking forward to the Thanksgiving day tilt with Franklin high of Port Arthur.

Orange lost to Port Arthur last season because of a weak backfield. This section is being strengthened this season, however, and will present one of the most formidable defenses in interscholastic circles, it is said. The Tigers are going through practice sessions every afternoon at West End park.

GULF CHAMPIONS MEET MAGNOLIA

Saturday and Sunday Games Booked at Lincoln Park

With the championship of the industrial leagues of Southeastern Texas at stake, the Gulf Refining company's ball club and that of the Magnolia company will clash in a two game series at Lincoln park Saturday and Sunday.

The arrangements were made for the post-season series between these two clubs and a five game schedule was worked out. The first two games were slated for the Magnolia diamonds, but only the first was played, rain interfering Sunday with the playing of the second.

The first game was won by the Gulf team and with the transfer here of the next two games, the local crew has a neat chance to cop the honors by winning both games.

Weather permitting the Gulf team will have a pair of workouts for their games of this week end.

Neither manager this morning was ready to announce his lineup for the series, pending final workouts tomorrow afternoon. Arrangements have been made to care for a capacity crowd at the Lincoln Diamonds when the two teams clash, in the windup of the '23 baseball season for Port Arthur.

ALL-STARS IN WIN OVER FT. WORTH, 4-1

DALLAS, Texas, Sept. 20.—John Ryan and Slim Love outpitched Joe Pate in the second game of the Fort Worth All Star series played here today, in which the All Stars won 4 to 1. The visitors played a better game in the field and Fort Worth, although outhitting the All Stars, had three runners caught stealing.

Score by innings—		R	H	E
Fort Worth	000 001 000	1	7	2
All Stars	100 002 00x	4	5	0

Batteries—Pate and Moore; Ryan, Love and Lingle.

WASHINGTON BEATS BROWNS EASILY, 11-0

WASHINGTON, Sept. 20.—The Senators had little trouble disposing of the Browns in the last game of their series here yesterday, Washington winning 11 to 0.

Score by innings—		R	H	E
St. Louis	000 000 000	0	9	5
Washington	000 140 37x	11	11	1

Batteries—Davis and Severeid; Mogridge and Ruel.

RED SOX BEAT WHITE HOSE IN NINTH FRAME

BOSTON, Sept. 20.—Two runs in the ninth inning after one was out gave Boston the game from Chicago here yesterday afternoon.

Score by innings—		R	H	E.
Chicago	001 000 000	1	6	0
Boston	000 000 002	2	10	2

Batteries—Robertson and Schalk; Ehmke and Picinich.

PITTSBURGH DROPS ODD TILT TO BOSTON

PITTSBURGH, Sept. 20.—Boston won the odd game of the series with the Pirates here yesterday by bunching five hits off Adams in the first for four runs.

Score by innings—		R	H	E
Boston	401 000 000	5	8	0
Pittsburgh	010 210 000	4	10	1

Batteries—Genewich and O'Neil, Adams and Schmidt.

NEW YORK FANDOM BORED BY ANOTHER WORLD SERIES

By HENRY L. FARRELL
United Press Staff Correspondent.

NEW YORK, Sept. 20.—With the Yankees unofficially "in" as American League pennant winners and the Giants reaching the place a logical certainty, another world's series for New York next month seems certain.

All the Yanks have to do now to win the pennant officially is to win one more game or for one of the other clubs to set the Cleveland Indians down once.

If the Yanks should loose all their remaining games and the Indians accomplish the impossible and win every one of their starts, the two clubs would finish in a tie and a play-off would be necessary.

While facing a harder task, the Giants are reasonably safe with a lead of four games over the Cincinnati Reds and six games over the Pittsburgh Pirates.

If the Giants win eight games out of the eleven remaining on their schedule the Reds could not take the pennant by winning all of their eleven remaining games and they would finish one game back of the present world's champions.

Winning eight out of eleven games is no easy task for the Giants with their erratic pitching staff but the job of winning nine or ten games out of eleven is just as heavy for the Reds so the dope would indicate that the Giants are in again.

New York is not wildly excited over the prospect of another world's series in Manhattan and the Bronx. Lack of interest in baseball has been evident in the attendance at the two big parks since the middle of July and it is a certainty that the big boxing season has drawn heavily upon the resources of the sporting public in New York.

With both ends of the series played here for the third straight time, the novelty has worn off and there is no intense spirit of partisanship to arouse any great interest at the last minute.

No arrangements have been made yet for the series but it is probable that the first game will be played about October ninth.

SPORT CARD

STANDING OF THE CLUBS

American League.

Club—	Won	Lost	Pct.
New York	92	48	.657
Cleveland	73	62	.540
Detroit	68	67	.504
St. Louis	68	68	.500
Washington	68	71	.489
Chicago	61	77	.442
Philadelphia	60	76	.441
Boston	55	80	.408

National League.

Club—	Won	Lost	Pct.
New York	89	54	.622
Cincinnati	85	58	.595
Pittsburg	82	59	.581
St. Louis	71	68	.511
Chicago	75	67	.528
Brooklyn	68	74	.479
Boston	47	93	.335
Philadelphia	45	94	.324

YESTERDAY'S RESULTS

American League.
Detroit 6-2; Philadelphia 2-4
Boston 2, Chicago 1
Washington 11, St. Louis 0.

National League.
Cincinnati 1-6, Philadelphia 0-5
Brooklyn 5-3, Chicago 1-4.
Boston 5, Pittsburg 4.
New York-St. Louis, rain.

Western League.
Denver 2-0, St. Joseph 0-1.
All others, rain.

Southern Association.
Nashville 2-6, Mobile 1-2
Atlanta 13, Memphis 1
Little Rock 9 Birmingham 1
New Orleans-Chattanooga, postponed

WHERE THEY PLAY TODAY

American League.
St. Louis at New York
Chicago at Philadelphia
Detroit at Boston.

National League.
Brooklyn at Chicago
New York at Pittsburg

KINKS O' THE LINKS

By "PRO"

How long has it been since a champion has repeated in the national open of the United States?

J. J. McDermott was the last player to win the United States open twice in succession. McDermott tied for first place in 1910 with Alex Smith and Macdonald Smith with a score of 298. In the playoff Smith captured the title with a 71, to 75 for McDermott and 77 for Smith. In 1911 McDermott again finished in a triple tie with Mike Brady and George Simpson with a score of 307. This time McDermott won the championship playoff with an 80, to 82 for Brady and 86 for Simpson. In 1912 he repeated, winning the title with a score of 294. Tom McNamara was second with 296. This achievement on the part of McDermott is one of the biggest things in golf.

What is the difference in deciding a tie in the national open and the national amateur?

In the national open when two or more players are tied for first honors they play 18 holes, the player turning in the lowest score being declared champion. In amateur play if it is all even at the finish the players continue to play extra holes until one of the players gains an advantage.

In medal play, on reaching the green, A finds that his ball is a trifle farther from the cup than B's. The position of B's ball is such that he feels that it will handicap his next shot. Has A who must play first the right to ask B to lift his ball?

A man has a perfect right to ask B, who is nearer the hole, to lift his ball while A is playing his next shot. If B prefers to play his shot after being requested to lift his ball, he is within his rights.

Is it permissible to have your caddie stand at the hole to mark your line of putt, the condition of the green making you feel that it will be easier to play your next shot by having the line of putt definitely marked? Is there a penalty if the ball strikes your caddie who is standing at the hole?

A player has a right to have his caddie stand at the hole to mark the line of putt. In match play if the person at the hole is struck by the ball, the player loses the hole, while in medal play he is penalized two strokes.

Tennis Star Now Shines At Golf

YOUNGSTOWN, Ohio, Sept. 20.—Miss Louise Fordyce of this city, who was defeated by Miss Miriam Burns of Kansas City in the finals of the western open championship, is a protege of Emmett French, one of the game's leading professionals, who is in charge at the Youngstown Country club.

While always a lover of outdoor sports, Miss Fordyce not so many years ago was far more partial to tennis than golf. Under the tutelage of Emmett French, however, she made such rapid progress on the links that she soon discovered the tennis game entirely in order to devote all her time to golf.

Under French's direction Miss Fordyce has so developed that his every movement on the golf course is noticeable in her game. Prior to the start of the western open at Chicago, Miss Fordyce with a number of other women players, was practicing driving. After Miss Fordyce had hit a number of long balls one of the many professionals watching the women golfers remarked:

"Doesn't the style of that girl remind you of Emmett French. Make the odds right and I will give you a small bet that she is one of his pupils."

LOUISE FORDYCE

AFTER OLYMPIC CHANCE

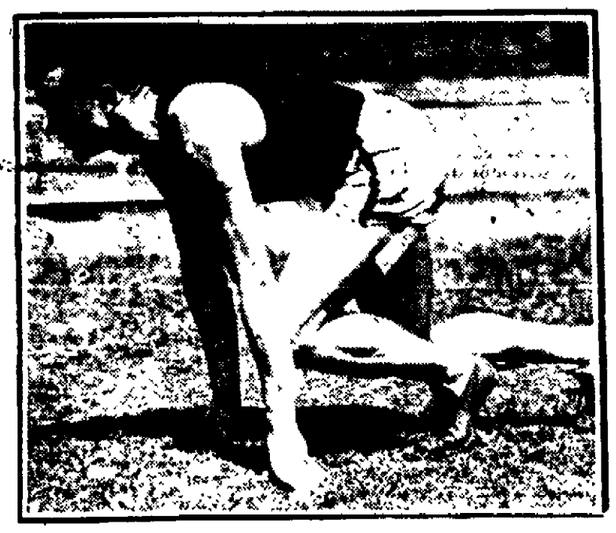

Morris Kirksey, former Stanford University sprinter, wants to compete in another Olympic meet. And he seems to be showing just as good form as he did in 1920 when he finished second to Charley Packard in the 100 meter race at Antwerp. Last winter in Australia he did the century three times in 9:4.

ACADEMY OBTAINS A FAMOUS MUSICIAN

SAN MARCOS, Texas, Sept. 20.—San Marcos Academy of San Marcos, Texas has made a notable addition to the fine arts department in the person of Donald Cady, former director of the well known Iowa State band and Cady's orchestra of Des Moines.

Poison Oak or Ivy
is relieved quickly and permanently with Imperial Eczema Remedy. All druggists are authorized to refund your money if it fails—adv.

Puzzling Plays

THE PLAY

There are runners on first and second and no one out. The batsman hits a high fly, which the umpire is of the opinion can be handled by an infielder.

The moment the umpire arrived at such a decision he declared it an infield fly, which automatically retired the batsman.

A high wind that is blowing carries the ball out a greater distance than the umpire had anticipated. The shortstop gets in a position to make a play on the ball, but the left fielder, believing the shortstop won't be able to make the catch, decides to handle the ball and keeps yelling that he will take it.

The shortstop, although in a good position to make a play on the ball, in order to avoid a collision decides to allow the left fielder to catch the ball. The left fielder muffs it and then makes a bad throw to the plate, the two runners on the bases scoring and the batsman reaching second.

What about the play? The team at bat contends that when the outfielder handled the ball it removed the call of infield fly on the part of the umpire.

THE INTERPRETATION

No consideration can be given the fact that outfielder ultimately handled the ball. The moment the umpire ruled it an infield fly, it became an infield fly, regardless of the fact that the outfielder made the play on the ball. The batsman who ran to second should have been removed from the base, as he was automatically out the moment the umpire ruled the hit an infield fly. The two runs that scored were perfectly legal.

STATE TAXES JUMP $11,000,000 IN YEAR

TRENTON, N. J., Sept. 20.—Increased property valuation rather than an increase in the tax rate will result in a substantial increase in taxes paid in New Jersey, according to the eighty annual report of the state board of taxes and assessments, submitted to Governor Silzer recently.

The total raised in 1923 will be $174,013,332.97, as compared with $163,611,939.45 in 1922, an increase of $11,268,598.52. These amounts include levies by local assessors, county board and state board.

If You Are Going Fishing—
Call Wolford Produce Co. for Shrimp. They the headquarters for Fish, Oysters, Live and Dressed Poultry.—adv.

Orange Diamond Nine Closes Season On Sept. 25 With a Double Bill

Special to The News.

ORANGE, Texas, Sept. 20.—The Orange Diamonds, regarded as semi-pro champions of southeast Texas and southwestern Louisiana, will finish the season here September 25 in a double header, according to an announcement just given out. The Diamonds have won 47 out of 52 games played during the season, never losing a complete series.

The Austin Rangers and the Sherman club of the Texas association, which recently closed its playing season, have both cancelled games scheduled with the Diamonds. The Waco Indians refused a challenge issued by the local club.

EIGHT SURVIVE IN GOLF MATCH

Title Holder and Three Ex-Champs Play Today

FLOOSMOOR COUNTRY CLUB, CHICAGO, Sept. 20.—Eight survivors teed off this morning in the round before the semi-finals of the national amateur golf tournament.

The present titleholder and three former champions were included in today's field—two of them meeting in the first pairing.

Today's pairings:

Jesse Guilford, Boston, vs. Jesse Sweetser, New York.

Robert A. Gardner, Chicago, vs. Dinsmore I. Shute, Wheeling, W. Va.

Francis Ouimet vs. George Von Elm, Salt Lake City.

Max Marston, Philadelphia, vs. J. P. Wells, East Liverpool, Ohio.

YESTERDAY'S HOMERS

Miller, Cubs, 1	17
Russell, Pirates, 1	8
Johnston, Tigers, 1	1

Mustard gas is being used in Texas to clear out the rattlesnakes' nests.

MAGNOLIA SEEN FOR TEXAS

Dad Stewart of Longhorns Building From Frosh

Special to The News.

AUSTIN, Texas, Sept. 20.—Coach E. J. "Doc" Stewart finds himself confronted with a perplexing problem in construction of the backfield machine which will be required to step up yardage for the Longhorns this season.

Built around Captain Lane Tyner of Cooper, Texas, Stewart will have five letter men and two others who were members of the squad for at least one year.

Tyner, however, must share honors with Ivan Robertson, Dallas, who will a unanimous selection for the mythical All-Southwestern eleven last year. Robertson is a triple-threat man, well versed in all the elements of that play. He will likely be required to do all the kicking this year and will shoulder the bulk of passing. All this falls to him in addition to his ability to carry the ball.

Oscar Eckhardt, an Austin high school product, is another of these three-way players and will be called upon to relieve Robertson of much of the heavy work.

Captain Tyner will share full back honors with J. B. Marley of McKinney, who was called upon frequently last season. Marley is out for the squad for the second time and with his year of experience last season, will undoubtedly assume a regular place with the varsity.

Robert Nolbett, Jackson, Texas, and Clarence "Blue" Smith, Cleburne, are the other two experienced men of the backfield candidates.

But from the recruits, men who played with the Freshman and Shorthorn squads last year, there will come a number of players who will fight for their "place in the sun."

Coach Stewart has less than a month in which to school his gridders before they must face Tulane university in one of the most important games of the Texas schedule.

GOOD ON ANY ROAD
The GENERAL
CORD TIRES
Pt. Arthur Tire & Sporting Goods Co.
648 Procter Phone 400

Storage—Hauling
At a Living Profit PHONE 433
COVINGTON BROS.
506 5th St.

"Money Saved is Money Earned"
50 shines $.500
Box 2-in-1 Shoe Polish .15¢
Saving $4.85
2 IN 1 Shoe Polish
F. F. Dalley Company Inc. Buffalo, N. Y.

This Community Can Be Free of Indigestion Trouble.

Thousands of indigestion sufferers in Texas have found almost instant relief in EAT AS-U-LIK—people in other cities, many of whom you know, people who have suffered for years, and who say they have tried all other remedies without success. They claim that EAT AS-U-LIK is almost miraculous. We have their testimonials on file.

YOU, TOO, CAN FIND RELIEF and be able to eat anything you desire without suffering the usual after-effects of indigestion and heartburn. EAT-AS-U-LIK may be had from all druggists in 50c and $1.00 bottles. If it fails to satisfy, take it back to your druggist and he will refund your money without argument. Out of thousands of bottles sold in this section, but ONE has been returned.

EAT-AS-U-LIK
For Sale by All Drug Stores.—adv.

Furnishings and Fixings for Men

We are here to serve young men and men who stay young, with everything correct in modern haberdashery. Whether you want a couple of the newer collars, a shirt, tie, cap or six, we're got 'em all and more in the kinds you like at anti-profiteering prices.

New Assortment Sure-Fit Caps Just In—
$2, $2.50 and $3

THE HUB Clothing Company
322 Procter

Enroll Now—For Only

You Can Order a Ford

and in a short time it will be yours.

If you have delayed placing your order because of the cash outlay necessary—you need wait no longer.

If you have been depriving your family and yourself of the pleasures and benefits of a car because you felt that you could not afford it—order now and know that it will not work any hardship on you. Use the

Ford Weekly Purchase Plan

So plan to ride and be happy, you and your family. Make the first payment of $5 today which will be deposited in a local bank at interest. You can add a little each week. Soon the payments, plus the interest paid by the bank, will make the car yours.

Come in and learn about this new plan.

Linn Motor Company
Phones 12 and 13

NEWSPAPER ARCHIVE®

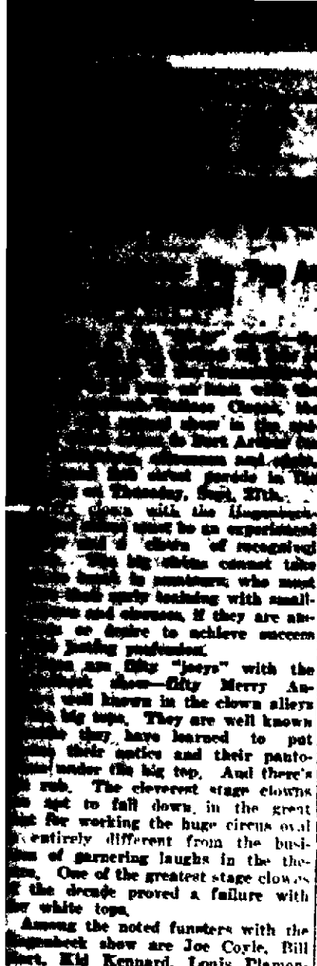

[illegible] with the Ringlingbeck show are Joe Coyle, Bill [illegible], Kid Kennard, Louis Plamondon, Danny Ryan, and the Three Harlistry's. The circus claims to have the biggest and best brigade of clowns in its history.

VETERAN OCEAN WARRIOR DEAD AT THE AGE OF 101

HOUSTON, Texas, Sept. 20.—Captain W. H. Fleig, 101 years and 7 months old, is dead here.

Commanding many vessels during his time, Captain Fleig had 30 years service on the high seas and served two years with the Garibaldi forces in Italy. The Confederate gunboat, Harriet Lane, was under his command during the civil war.

G. Canesca, former lieutenant in the Italian royal navy, a former enemy of the captain's in the Italian war for independence, was Fleig's closest companion in his last years.

HOMESICK, OLD WRITER LEAVES POORHOUSE

FREDERICK, Sept. 20.—Homesick for the little house in Canstown, Ohio, where he created his stories of adventure, Thomas C. Harbaugh, writer and poet, who came east six weeks ago and took up his abode at Montevu hospital, the county almshouse, has returned to his Ohio home. He was accompanied by Adam Flannegan, who was on his way to Chicago, and from Springfield he made the trip to Canstown in an automobile.

Scientists generally agree that the greatest feature in the evolution of human life was the discovery of the uses of fire.

Gloria Swanson in "Bluebeard's Eighth Wife"

Gloria Swanson scored a decided triumph in "Bluebeard's 8th Wife," which opened at the Peoples theater last night.

This is a story of a French girl who marries an American multimillionaire "Bluebeard" who has already divorced seven wives. Miss Swanson, however, in the role of Mona de Briac, determines she will never be John Brendon's (Huntley Gordon) eighth wife. She tantalizes him until he is almost frantic. Mona decides to give her husband ample grounds for a divorce. But Brandon who loves his wife checkmates her and all misunderstandings are cleared away with love triumphant at the finish.

Miss Swanson is charming in this production while Huntley Gordon is quite effective as a modern "Bluebeard." Others in the supporting cast include Charles Greene, Lianne Salvor, Paul Weigel, Frank R. Butler, Robert Agnew and Irene Dalton.

CENTURY OLD FISH TRAP IS DESTROYED

ST. LOUIS, Mo., Sept. 20.—A deputy game and fish commissioner went into Charlton county to destroy the Indian fish trap in the Charlton river, a structure dating back to Indian days of bygone centuries.

The trap extended entirely across the river and for 100 years, families in the locality had found it a steady source of supply for fresh fish for their tables.

LOVE ROMANCE OF SANITORIUM DIES

LOS ANGELES, Sept. 20.—William J. Dale was a word painter, according to his wife.

She says he was so eloquent that he persuaded her by roseate promises to become his wife and that he told her also he had inherited a million dollars and because he was to undergo an operation he would only live a week.

Amusements

THURSDAY

Peoples: Gloria Swanson starring in "Bluebird's Eighth Wife."

Garden Airdome: "Uncle Sam's Cabin."

Strand: "Safety Last," starring Harold Lloyd and Marian Davis.

Pearce: "The Town That God Forgot," an all-star cast.

Green Tree: Alice Lake and Milton Sills in "Environment."

Elks theater: "The Covered Wagon."

FRIDAY

Peoples: Gloria Swanson and Gordon Huntley starred in "Bluebeard's 8th Wife."

Strand: Alice Lake and Milton Sills in "Environment."

Elks: "The Old Home Town," presented by the DeMolay chapter.

Pearce: "The Town That God Forgot," a Fox Special.

Green Tree: Pathe program and "Her Dangerous Path," Ep. 3.

Garden Airdome: "Uncle Tom's Cabin."

ABOUT "HAPPY ENDINGS"

In most stories and plays, the "happy ending" is achieved through the virtue of the hero or heroine. But in Harold Lloyd's new seven-reel Pathecomedy, "Safety Last," which is being shown now at the Strand theater, it is deception that is responsible for the blissful fade-out of the picture.

Although Harold practices the most frightful deception on The Girl, played by Mildred Davis, it actually brings about his salvation, for just while progressing nicely along the road of deceit and plunging himself into deeper and deeper trouble he stumbles into the situation that proves to be the beginning of his good fortune.

And then, after a series of the most hair-raising predicaments, in which Harold is forced to climb the side of a 12-story building, the spectacled youth comes to such a thrilling climax that he mentally resolves never to deceive her again. And all the time, Mildred did not become aware of the fact that all her trying suspense was the outcome of a little white lie.

THRILLING WESTERN

A thrilling story of the west, "Moonshine Valley," a big William Fox production with William Farnum as the star at the Pearce theater Thursday, Friday.

The popularity of Farnum grows greater with every new picture in which he appears. And there is good reason for this. William Farnum's pictures are always bloodied thrills. Farnum represents man as we all wish to see him—a man who fights for right, who battles against injustice, large and small.

"In "Moonshine Valley" he has a beautiful background for his work—most of the scenes in the play are laid in the western foothills.

"UNCLE TOM'S CABIN"

"Uncle Tom's Cabin," a dramatization of Harriett Beecher Stowe's classic novel, will be presented by the Ferguson Bros. Stock company at the Garden Airdome tonight at 8:15 o'clock.

Eight Spanish Troubadours will furnish music during the evening. The Garden Airdome is located on the corner of Eighth and Waco avenue.

New scenery and costumes will make this old but ever-interesting play particularly realistic.

Playing dead, as a safety device, is common among spiders.

In England 11,468 passengers were carried by aircraft last year.

Milk, eggs, green vegetables, herrings and oatmeal ought, as a diet, to produce perfect teeth—in theory.

A bottle in the auto is worse than two in the road.

Miss Helen Crum
Teacher of Piano and Harmony
Studio in First Methodist Church, South
..... PHONE 635 .....

You Can Kill Every Mosquito In Your House in 20 Minutes

Close your doors and windows and VAPORIZE "JIT." In 20 minutes open your rooms and every MOSQUITO is dead. KILLS all household insects and germs. Doesn't stain or injure. Is safe under all conditions.
For sale by druggists everywhere. Prices 30c, 50c and $1.00.
McMullen & Glass special agents.
Adv.

The Holton Theatres

PEOPLES—Now Thru Sat., Sept. 22

GLORIA SWANSON
The 8th Wife
HUNTLEY GORDON
The Modern Bluebeard

STRAND
Today, Sept. 20
LAST DAY OF
HAROLD LLOYD

—In—
"SAFETY LAST"

PEARCE
Today and Tomorrow
Sept. 20-21
William Farnum
—In—
"Moonshine Valley"
A master story of a bad man's reformation
2 Reel Comedy "SPOOKS"

Obstinate Cases of Hemorrhoids (Piles)

We note with satisfaction that a well known physician in his hospital and private practice has discovered that Moone's Emerald Oil will remove the most obstinate Piles with just a few applications and stop all itching, burning, bleeding and distress.

Sufferers should get a small bottle of Moone's Emerald Oil and begin the treatment at once. It is a remedy that is easily applied and the first application gives instant relief and comfort. All good druggists have it, or can get it for you on short notice.—adv.

Garden Airdome
CHANGE OF PROGRAM
Tonight
Ferguson Bros. Stock Co
Presenting An Unusual Play
Uncle Tom's Cabin
A dramatization of the popular
Harriett Beacher Stowe Novel
8—Spanish—8 Troubadours
Good Music
Vaudeville
PRICES 20-40c
Doors Open 7:30
Show Starts 8:15
Corner Eighth and Waco
COME EARLY

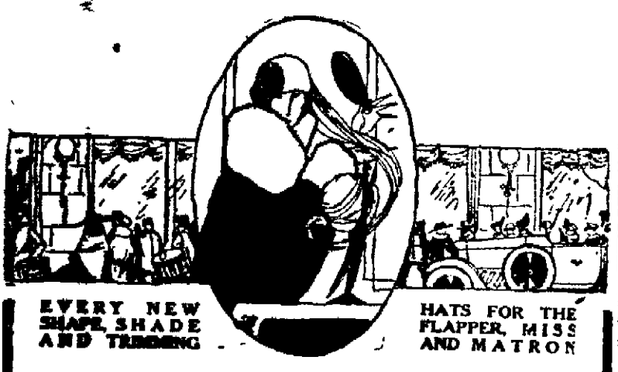

EVERY NEW SHAPE, SHADE AND TRIMMING
HATS FOR THE FLAPPER, MISS AND MATRON

A SPECIAL OFFERING OF
FALL MILLINERY
AT THE TEMPTING PRICE OF
$7.50

When you see these stylish, new hats, you'll wonder how they can be priced so reasonably. We were surprised too when we first opened the boxes after receiving a wire from our New York buying office telling that they had made a fortunate purchase of assorted Fall hats to be sold at this astonishingly low figure. In fact, the quality was so out of proportion to the price that we telegraphed them to be sure. They answered: "Hats shipped you comprise complete made up stock of prominent manufacturer bought at flat price. Give your customers a real bargain."
And that's just what we're doing.

Bluestein's
Phone 868

You Will Appreciate "The Old Home Town"

Port Arthur Chapter-Order of DeMolay
Presents
"The Old Home Town"
The Show of Folks You Used to Know

Port Arthur's best entertainers are lined up in the cast of 60 young men and women staging the musical comedy under the direction of A. M. Culpepper.

Stars in the cast include Miss Margaret Kramer, soprano; Tom Wilhelm, baritone; Miss Mary Gillard, toe dancer, and in the chorus is a bevy of 16 Port Arthur high school girls, known to Port Arthur theater goers.

Elks Theatre Tomorrow and Saturday

Musical numbers, including dance and vocal accompaniments and overtures will be given by a 10-piece orchestra, and an 8-piece "jazz" band will play for the many latest song hits which are included on the program. Specialty numbers will be presented by 10 vocalists, musicians and fun-makers, all of these parts of the musical and specialties being woven and interwoven into the hilarious spoken parts of "The Old Home Town"

RESERVE SEATS NOW SELLING
At Hart Drug Store

ADMISSION
75c $1.00
$1.50

You Will Appreciate "The Old Home Town"

NEWSPAPER ARCHIVE® NEWSPAPER ARCHIVE®

Here's Thrist Quencher to Cut Throat Cob-Webs Away

Soft Drink Recipes Are at a Premium Since South Had To Give Up Its Famous Mint Julep

During "dog-days" and since the south has been obliged to lose its reputation for mint-juleps and other guaranteed thirst quenchers drinks recipes are at a premium.

The long slim glass with its tinkle of ice, the bit of mint slit down across the rim, the splash of color where the half moon of orange supports a round red cherry, and the frosted sides are the most tempting suggestions of September.

Some time when depending upon a drink to freshen the evening try a "Full Moon on a Purple Sea."

Very simple. In a champagne glass, place a scoop of orange ice and fill the remainder of the glass with dark grape juice.

Iced chocolate is made decorative with a heavy rose of whipped cream on top of each serving.

A nice combination when depending upon the iced chocolate is a cake basket heaped high with raisin wafers. Split almost any crisp cookie or cake and spread with a paste of chopped raisins or dates held together with the white of an egg slightly damped in a drop of cream and thickened with sugar.

Other fruit juices can be treated as described above, a scoop of fruit juice changing the entire nature of the refreshment.

While speaking of the combination of ices and juices try ice cream with thickened grape juice as a dressing

An Indian Beverage.

From a relative who has lived in the land where the mighty Ganges runs comes a recipe for making an Indian summer drink.

It is a delightful, altogether bizarre. There is little bother and expense attached to the making—points that add to the charm of this Oriental beverage.

In a big bowl three-quarters of an ounce of tartaric acid must be mixed with a generous pound of white sugar. (The original recipe says two—we find this too sweetening.)

Three pints of boiling water are then poured over them. The spicy things that endow the drink with that zestful touch so suggestive of far-off India must now be added immediately. They consist of three drachms of tincture of cayenne, and four drachms of essence of ginger. Then stir, as if fate of nations depended on your doing so. When the liquid is cold it can be bottled.

A wineglassful in a tumbler filled up with cold water, is the way they like this drink in the sun-baised land when it hails.

Milk Lemonade.

A big, brown jug of milk lemonade, made from cool-looking enticing fresh fruit, is another old favourite in our household.

Make it by dissolving 12 lumps of sugar in a quart of boiling water and squeezing into this the juice of six of the fattest lemons you can buy. Next stir in a tumbler of sherry; one cannot make a good thing without ingredients of quality. Lastly pour into the jug a pint and a half of cold, sweet, new milk. Add this leisurely, stirring gently the while.

Hot Biscuits Way To Hubby's Heart

"Why do men leave home?"

Some newlyweds attribute it to their first attempt at making biscuit. Comic sections of the newspapers and slapstick screen comedies confirm this.

Breathes there a man with appetite so dead that he will dare suggest "Business in town; can't come home to supper," if he knows there are hot biscuits and country gravy waiting? If he doesn't care for country gravy how about hot biscuits and honey, or jelly, or—just hot biscuits?

If one must take the gastronomic route to a man's heart, and it has been proven this is a subtle way, then no on the baker who provides this method should be conferred the title of "Cupid's aide de-cook."

BURNT BODY OF SLAIN MAN IS DISCOVERED

STOCKTON, Texas, Sept. 20.—Mrs. A. A. Kels of Lodi today identified the body found burned to a crisp in a haystack near that city as that of her husband, Alex A. Kels, wholesale butcher and cattle buyer.

Kels left on a collection tour early yesterday and is believed to have carried quite a sum of money.

Police believe he was trailed by robbers, murdered and an attempt made to destroy evidence of the crime.

Kels was about 40 years of age, prominent and is not known to have had any enemies.

PET DOG FIGURES IN LOVE QUARREL

BOSTON, Sept. 20.—When a pet dog named "Peggy" supplanted her in the affections of her husband, Frank Lynn Struthers, 58 years old, wealthy pawnbroker of Lynn, Mrs. Rose Struthers, attractive and 29 years old, balked and left his home, according to her story.

Now Mrs. Struthers is suing her elderly husband in the Salem superior court for suitable support.

After The Show
ZENOS'
For Real Ice Cream
Zenos
CONFECTIONERY
735 Procter Phone 110

STORES TEMPT HOUSEWIVES

Cooking Utensils Meet Every Known Want

If Eve fell for an apple, what would she do when turned loose in the maze of a modern department store?

Poor Adam would have to rob a bank to pay the first of the monthly bills!

Imagine the first lady of the world rubbing down between long tables on which the brilliant sparkle of variegated glass shot its rays in defiance at the more somber hued pottery.

It is difficult for anyone to resist purchasing one or more of the delicate vagaries even though at the time of seeing them, they haven't the faintest idea for what they are used.

One peculiar little dish that excites the curiosity would excite the appetite as well if one realized for what it was used. This is a baking dish of heavy glass with a bell shaped cover.

It is used for preparing "mushrooms under glass."

First you cream two tablespoons of butter and half a teaspoon of salt and half a teaspoon of finely minced parsley. Toast a circular piece of bread one-half inch thick and spread half the mixture on it and put buttered side down in the baking dish. Fit fresh mushroom caps on the toast to form a cone and dot the remaining sauce over the mushrooms. Pour over it half a cup of sweet cream. Cover with the glass top and cook on top of the range for 25 minutes. Just before serving add a teaspoonful of cooking sherry.

Now imagine the cream bubbling up under that glass dome and see if you are not tempted.

Speaking of mushrooms reminds us of another dainty way to serve them. Use one of the more practical dishes to hold the spinach ring. In the center arrange the creamed fresh mushrooms and surround the ring with buttered asparagus tied with ribbons of pimentos. Hot French buns are delicious served with this.

SUPPORTS WIFE AND NINE KIDS ON $1800

CHICAGO, Sept. 20.—How he is supporting a wife and nine children, three of whom attend college, on $1,800 a year, was described to the board of review here by the Rev. Albert A. Kaltschuk, who protested against a $200 assessment on his library.

"Every last one of my children, down to the baby, is going through college," he said. "How do I do it? I put them to work in their spare time. They begin to save when they're young, for college, and when they are old enough they are prepared to pay their bills themselves."

The board declared his personal property exempt.

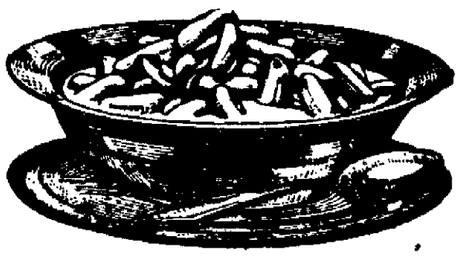

Breakfast No. 1

The finest cereal dainty ever served

No breakfast dainty can compare with steam exploded rice. In texture, flavor and ease of digestion it holds the supreme place.

Grains puffed to airy morsels, 8 times normal size. Food cells broken so digestion is made easy. A nut-like flavor due to fearful heat.

The greatest night dish is Quaker Puffed Wheat in milk. That is whole wheat steam exploded.

The wheat supplies 12 minerals growing children must have. Also their need of bran. Milk is rich in all three vitamines.

Make whole wheat and whole milk tempting in this delightful way. Then people will revel in these matchless foods.

Millions of people are better fed since Professor A. P. Anderson invented Puffed Wheat and Puffed Rice.

Let no day pass without them.

Quaker Puffed Rice Quaker Puffed Wheat

The South's Most Healthful Food

Let the children have *Katrena*! And plenty of it. For *Katrena* is pure.

It's the South's finest syrup, made true to all Southern tradition---sweetest juices from the choicest of Georgia's ribbon cane cooked in good old-fashioned open kettles.

Nothing is added---not a thing taken away. Just that pure, wholesome, delicious ribbon cane syrup---for which the South is praised.

Call your grocer. It costs no more to keep *Katrena* on your table.

Alabama-Georgia Syrup Company
Montgomery, Ala.

We Leave all the Sugar in Katrena

T. S. Reed Grocery Co.
Distributor.

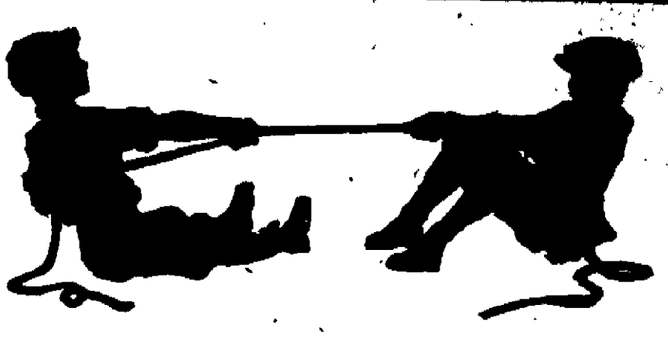

What Growing Children Need

EVERY mother knows that a growing family needs much nourishing food. Boys and girls need energy for their school-work and their play. Every member of the family must be kept in the best of condition.

One of the greatest of all energy-producing foods is Karo. One reason is that it contains a large proportion of *Dextrose*, the great energy food.

Also, Karo is one of the most economical of all foods. Not only does it cost so little but it can be used for so many purposes. Karo takes the place of high priced preserves.

You can use it for sweetening in all kinds of cooking and baking. It makes a palate-tickling dessert with stewed prunes, or stewed fruit.

Ask your grocer for Blue Label Karo or Red Label Karo —both equal in nutrition.

* * *

FREE—A booklet about *Dextrose* every mother should read. Explains why children thrive on *Dextrose*. Sent free with beautifully illustrated 64 page Cook Book. Write

Corn Products Sales Co.
914 Franklin Ave., Houston, Tex.

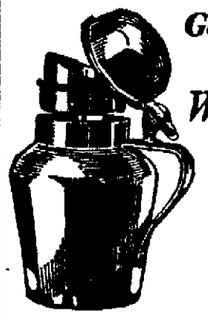

Get this Beautiful Aluminum Syrup Pitcher

Worth $1.00 for 40c

and 5 Karo Labels

Buy 5 cans of Karo from your grocer, send labels to address above with 40c and you will receive the Syrup Pitcher by parcel post.

Pay Day Prices at
JNO. R. ADAMS & CO.
Good Thursday, Friday and Saturday

13 lb Sugar With $10 Family Order. $1.00

20 lb. Fancy Blue Rose Rice $1.00

10 lb Sugar 85c
1 doz Jonathan Apples 10c

Flour and Meal

6 lb Lassen's Perfection Flour	30c
12 lb Lassen's Perfection Flour	55c
24 lb Lassen's Perfection Flour	95c
48 lb Lassen's Perfection Flour	$1.85
48 lb Triumph	$1.65
48 lb Moonlight	$1.75
10 lb Cream Meal	35c
25 lb Cream Meal	75c

Dry Fruits

2 lb Dry Apples	25c
2 lb Dry Prunes	25c
1 lb Dry Peaches	15c
1 lb Dry Apricots	25c
2 lb Dry Raisins	25c

Free Swift's Premium Ham Sandwiches All Day Saturday. Come in and lunch with us.

S. P. Ham	31c
S. P. Bacon	40c
S. P. Sliced Bacon	47c

100 lb Scratch	$3.25
50 lb Scratch	$1.65
100 lb Egg Mash	$3.75
50 lb Egg Mash	$2.00
8 1-3 lb Scratch	35c
8 1-3 lb Egg Mash	50c

Miscellaneous

6 pkgs Salt	25c
3 cans Vienna Sausage	25c
1 can Stella Fruit Jam	10c
6 pkgs Seafoam Washing Powder	25c
1 bar P and G Soap	5c

Lard

4 lb O. B. Lard	65c
8 lb O. B. Lard	$1.25
4 lbs Snowdrift	80c
8 lbs Snowdrift	$1.50
8 lbs Silver Leaf	$1.80
4 lbs Silver Leaf	95c
4 lb Simon Pure	$1.05
8 lb Simon Pure	$2.00
2 lb Loose Lard	15c
15 lb O. B. Lard	$6.40

We Have—
Fresh Spinach
Bunches Turnips
Bunches Carrots
Bunches Beets
Bunches Young Onions
Bunches Radishes
Iceberg Lettuce
Fancy Celery
Egg Plant
Squash
Green String Beans
Fresh Lima Beans

100 No. 8 Self Opening Lunch Bags. 40c
1 can No. 2 Standard Corn 10c
1 can No. 2 Stand. Tomatoes 10c
5 rolls 7-oz Toilet Paper ... 25c

Jno. R. Adams & Co.

These Specials Good Friday and Saturday

We are offering these specials that are ordinarily good Saturday for both this Friday and Saturday. Come either of these days if you would save money on your groceries.

Extra Specials

1-5th pound Hershey's Cocoa	7c
1 pound Hershey's cocoa	29c

Extra Specials

No. 1 can Van Camps Pork and Beans	8c
No. 2 can Van Camps Pork and Beans	10c

Grocery Department

24 pounds Light Crust Flour	85c
48 pounds Light Crust Flour	$1.80
4 pounds Snowdrift Lard	80c
8 pounds Snowdrift Lard	$1.59
4 pounds Armours Simon Pure Lard	85c
P and G Soap, per bar	5c
Crystal White Soap, per bar	5c
No. 1 flat Del Monte Sliced Pineapple	17c
No. 2 1-2 can Del Monte Sliced Pineapple	33c

Meat Department

Where you get quality, price and service.

We have on hand 5000 pounds of extra good breakfast bacon—4 to 6 pound average by the strip, per pound	30c
Box Bacon, per pound	40c
Picnic Hams, per pound	18c
Swifts Skinned Hams, per pound	28c
Chuck Roast, per pound	15c
Pork Shoulder Roast, per pound	20c
Hen's dressed and drawn per pound	40c
Fryers, dressed and drawn, per pound	55c

We Are Always Doing Business

We are always doing good business and we give as the reason because we are always on the lookout for something nice and fresh in the vegetable line. The large assortment proves that we offer you everything that the market affords.

Irish Potatoes per peck	40c
Tokay Grapes, 15c lb. or per basket	80c
Ice Berg Head Lettuce	10c
Cabbage per pound	4c

A. JAMAIL

Coffee Department

Where coffee is fresh roasted daily.

1 pound Union Special Coffee	40c
3 pounds Union Special Coffee	$1.10
1 pound Extra Fancy Santos Peaberry Coffee	35c
3 lbs extra fancy Santos Peaberry Coffee	$1.00

Delicatessen Department

Send the kiddies by here for their lunches at noon. It will be cheaper than if you tried to prepare them yourself, and think of the trouble you get out of. We also prepare lunches for picnics.

American Cheese, per pound	33c
Home Boiled Ham, per pound	85c
Baked hens and dressing, each	$1.25

Andrus-Park Cash Store

Orders of $3 or More Delivered Free

Procter and Beaumont Phone 88

NEWSPAPERARCHIVE®